STICK CONTROL

for the SNARE DRUMMER

The Colonial Drummer

PERCUSSIVE ARTS SOCIETY
Hall of Fame
GEORGE LAWRENCE STONE

By GEORGE LAWRENCE STONE

Nationally Known Authority on Rudimental Drumming
Principal of the Stone Drum and Xylophone School of Boston
and Drum Editor of "The International Musician"

Voted #1 in *Modern Drummer's* list of 25 Greatest Drum Books in 1993.

STONE PERCUSSION BOOKS LLC

I studied with Mr. Stone in the 1940s. He inspired me every lesson and showed me the techniques to creative musical expression. *Stick Control* helped me for my hands and also applying it on the drumset! *Master Studies* and *Master Studies 2* are my dedicated follow up to what the master taught me. He called me his 'star student,' for that I am forever grateful. Use this book everyday!

JOE MORELLO

I had the privilege of lessons with George L. Stone and he was truly a great inspiration! In all my years of teaching, the bible and backbone of the material used was the Stone *Stick Control* book. A classic!

VIC FIRTH

Stick Control has been with me my entire drumming career. It has helped me to sharpen the tools of expression! This book is very important to practice every day.

STEVE GADD

Stick Control is an important journey for every percussionist to develop a higher understanding of articulation, accuracy and overall technique. This book will assist you to express the ideas in your head and to allow your hands to be your voice. George L. Stone created a masterpiece for any type of music in any era!

JIM CHAPIN

I use Stone's wrist and finger techniques to this day. *Stick Control* is one of only a few drum instruction books that should be considered seminally important.

TERRY BOZZIO

I have used and continue to use *Stick Control* as a needed source for my drumming. Practice hard and play hard!

CHAD SMITH

If you're only going to get one drum book in your life, it should be this one. It is the mother of all drum methods. This book is timeless.

JOJO MAYER

After I finished *Stick Control* with my hands I had tremendous stick execution. I then played through it with my feet. This is the most powerful book for feet control! One page a week, each exercise one minute, nonstop! Hands and feet control is important for every drummer!

DOM FAMULARO

Regardless of what style of music you play or which percussion instrument you specialize in, *Stick Control* is an essential text for building strong drumming fundamentals.

STEVE SMITH

I was introduced to *Stick Control* as a teen and I still use it as one of my main practice tools! It is a very comprehensive book and can be practiced in different ways to help complement or advance any drummer's technical and musical drumset vocabulary. Fantastic book, I love it!

CINDY BLACKMAN

I think the book I had was about thirty pages long … I never got through it, as it was the richest thirty pages of rudimental information I had ever seen.

BILLY COBHAM

Stick Control has always been the mainstay of hand development, transcending its place in time. It is without a doubt one of the most important books in the drummer's library, and occupies a unique place in the history of drumming.

VIRGIL DONATI

My introduction to this awesome classic was in the mid-60s, and it has been a major component of technique building and maintenance to this day. Anyone serious about drumming needs this in their study library. It's timeless.

DAVID GARIBALDI

(continued on inside back cover)

STICK CONTROL

for the

SNARE DRUMMER

The Colonial Drummer

By GEORGE LAWRENCE STONE

Nationally Known Authority on Rudimental Drumming
Principal of the Stone Drum and Xylophone School of Boston
and Drum Editor of "The International Musician"

STONE PERCUSSION BOOKS LLC

©1935 BY GEORGE B. STONE & SON, INC.
COPYRIGHT RENEWED 1963 BY GEORGE B. STONE & SON, INC.
©2009 STONE PERCUSSION BOOKS LLC, A FAMILY-OWNED BUSINESS
EXCLUSIVELY DISTRIBUTED BY ALFRED MUSIC PUBLISHING CO., INC.

www.stonepercussionbooks.com
stonepercussionbooks@comcast.net

ISBN-10: 1-892764-04-0
ISBN-13: 978-1-892764-04-1

GEORGE LAWRENCE STONE

1886–1967

GEORGE LAWRENCE STONE was born on November 1st, 1886, in South Boston, the only child of George Burt Stone (1856–1917, left) and Abigail Stone. The elder Stone was a well-known performer and instructor who opened George B. Stone & Son, Inc. in 1890 for the manufacture of drums, traps, and accessories. George Lawrence soon followed in his father's footsteps, working in the Stone "office and manufactory" on Hanover Street in Boston, eventually taking over the family business and expanding into the publication of percussion instruction books (see back cover for a list of titles).

George Lawrence Stone joined the musician's union at the age of 16 as its youngest member. He played solo xylophone on the Keith Vaudeville Circuit, served in the 1st Corps Cadets, Massachusetts Volunteer Militia as a regimental drummer, played with the Boston Grand Opera Company, the Boston Festival Orchestra, and at Boston's Colonial Theater, and worked with a number of other performing groups. In 1933 he was one of the founding members of NARD (National Association of Rudimentary Drummers), ran the Stone Drum and Xylophone School in Boston, and wrote five books on percussion, including *Stick Control for the Snare Drummer.* He judged competitions, wrote articles, lectured, taught and played throughout his professional life. In 1940 the Jacobs Orchestra Monthly reported "It is to be presumed that he sleeps and eats, but when or how this is managed has never been divulged, at least not to us."

Many a drummer knows Stone's *Stick Control for the Snare Drummer* as an essential part of their learning library, and as their "bible of drumming." The followup book to *Stick Control, Accents & Rebounds for the Snare Drummer,* was inspired by then-student and now legendary musician Joe Morello's addition of accents to the lessons in *Stick Control*.

Even later in life George Lawrence Stone kept working hours to continue to practice and write. In 1967 Stone died at the age of 81, two days before the death of his wife Paulina. In 1997 Stone was inducted into the PAS (Percussion Arts Society) Hall of Fame. Some descendants still remember taking childhood lessons using *Stick Control*, testing the accuracy of their rolls with the carbon paper test under the watchful eye of their grandfather—joining countless students, teachers, and professionals around the world who continue to be inspired by the guidance and lessons of George Lawrence Stone.

Above left: George Lawrence Stone as a Keith xylophonist; *center,* in a brochure used to promote Stone's percussion lectures; *right,* as he appeared in the 1940s in materials used by NARD, the National Association of Rudimentary Drummers, which selected and standardized the Thirteen Essential Rudiments. Stone was a founding NARD member and president of the organization from 1945 to 1954.

Photos courtesy Stone Percussion Books LLC

PREFACE

It seems that there are too many drummers whose work is of a rough-and-ready variety and whose technical proficiency suffers in comparison with that of the players of other instruments.

Of course, technical proficiency can come only through continued, well-directed practise. The more practise one does the more proficiency he acquires.

Many concert pianists practise hours and hours every day. They continue practising after they graduate from the student period and enter into the professional field. Violinists, cornetists and the players of other instruments do likewise. Through regular and systematic practise they "keep in shape."

To the uninitiated, the art of drumming appears easy—so easy in fact that unless the drum student has had the advantage of expert advice, he may fail to realize the importance of the long hours of hard, painstaking practise that must be put in before he is technically prepared to enter the professional field with the confidence that his efforts will measure up to approved musical standards.

However, in defence of the drummer, let it be noted that while the pianist and violinist have access to many hundreds of elementary and advanced text-books, covering every known branch of their art, the drummer's library is limited to a score or so of instruction books, and not all of these containing the specific type, or generous amount of practise material necessary to the development of that high degree of fundamental mechanical dexterity required from the modern drummer.

It is in realization of this need and in answer to requests from drum instructors in all parts of the country that this series of practise-rhythms has been prepared and presented herewith under the title of:—

"STICK CONTROL—For The Snare Drummer"

"STICK CONTROL" is a highly specialized practise-book, dealing with just one branch of the art of drumming. It is an advanced book, consisting of a progressive, highly concentrated collection of rhythms, arranged in calisthenic form, which, if practised regularly and intelligently, will enable one to acquire control, speed, flexibility, touch, rhythm, lightness, delicacy, power, endurance, preciseness of execution and muscular co-ordination to a degree far in excess of his present ability.

"STICK CONTROL" is intended to develop finger, wrist, and arm muscles, which to the rudimental drummer, playing in exhibition or contest, means speed, power and endurance, and to the orchestral drummer, specializing in lighter types of playing, means clean, crisp execution, precise interpretation and flexibility of control, especially in the "pianissimo" rolls and delicate shading.

"STICK CONTROL" contains a wealth of material for the development of the drummer's weak or awkward hand (which to the right handed individual is his left), thereby enabling him to acquire ambidexterity in a sufficient degree for smooth, rhythmic hand-to-hand execution. Its stick-work being entirely mechanical in scope, "STICK CONTROL" does not conflict with any of the known "systems" of drumming, therefore any instructor may assign its pages, at his discretion, concurrently with his regular assignment to the pupil. The expert instructor will find in the rhythms of "STICK CONTROL" an abundance of material designed to make his own daily "work-out" more interesting and productive.

An hour a day with "STICK CONTROL" will work wonders for one, whether he be rudimental exhibitionist or concert drummer; student or expert; jazz drummer or symphonist. The only vital requirement for this book (or, indeed, for any drum instruction book) is regular practise; and, to the student, the author recommends the services of a local expert instructor, whenever such services are available.

GEORGE LAWRENCE STONE

Original preface to the 1935 edition of *Stick Control for the Snare Drummer* by George Lawrence Stone

HOW TO PRACTISE "STICK CONTROL"

It will be noted that the practise-rhythms in "STICK CONTROL" are numbered and are without the customary musical ending. This is so that each rhythm may be practised over and over before proceeding to the next one, which method of practise is the most conducive to quick and satisfactory results.

The author recommends that each rhythm be practised 20 TIMES WITHOUT STOPPING. Then go on to the next one. THIS IS IMPORTANT. "STICK CONTROL" cannot serve its purpose as well in any other way.

Practise with the metronome is also recommended, and at several different speeds, varying from extremely slow to extremely fast; and again without the metronome, in the open and closed style, i.e., starting very slowly, gradually accelerating to top speed, then slowing down again, finally ending at the original tempo.

Practise at all times with relaxed muscles, stopping at the slightest feeling of tension. Remember, the rhythms in "STICK CONTROL" are "conditioners." They are designed to give control. Control begins in muscularly relaxed action.

A WORD TO THE ORCHESTRAL DRUMMER:—Do not let the word "rudimental" frighten you nor prevent you from putting in a normal amount of practise on power, high-hand practise and the open roll. This will not spoil the light touch, delicate shading or fine-grained effects demanded of you in modern musical interpretation. To the contrary, by giving you a better control of the sticks, it will enable you to produce even finer and more delicate effects than heretofore.

LIKEWISE, A WORD TO THE RUDIMENTAL DRUMMER:—Do not hesitate to devote a portion of your practise period to lightness and touch, and especially to the playing of the closed roll, for if your practise is confined entirely to power and endurance your execution will become "one-sided," heavy and clumsy. Strange to say, practise in lighter execution will, by giving you a fuller control of the sticks, help your power, endurance, and speed.

The "open roll," referred to throughout the book (and beginning on page 11), is the rudimental roll of two beats (no more) of each stick, in rhythmic alternation.

The "closed roll," notated on page 12 and thereafter, is the one commonly used in light orchestral playing. It has several rebounds to each stick movement, instead of just one, this being produced by a slight additional pressure, applied to the sticks as the roll is executed. This closed roll is not to be confused with that exaggerated type of roll known as the "scratch roll," produced by digging the sticks down into the drumhead with muscles tense, at a ridiculously high rate of speed, for which neither the author, nor indeed any musician, has any use.

Practise each rhythm 20 TIMES WITHOUT STOPPING. Then go on to the next one.

Original introduction to the 1935 edition of *Stick Control for the Snare Drummer* by George Lawrence Stone

Stone Percussion Books LLC, a family company owned by George Lawrence Stone's descendants,
would like to thank Dom Famularo for his help and encouragement in the reissue of this and other classic Stone percussion books.
For more information about Dom and his remarkable work in drumming, teaching, publishing,
and motivational workshops and events around the world, visit Dom's website at
www.domfamularo.com

Project Coordinators: Dom Famularo & Joe Bergamini
Layout and engraving: Willie Rose
Text layout: Barbara Haines, Stone Percussion Books LLC
Editorial Consultant: Dave Black
Additional engraving: Stephane Chamberland

Single Beat Combinations

Read downward

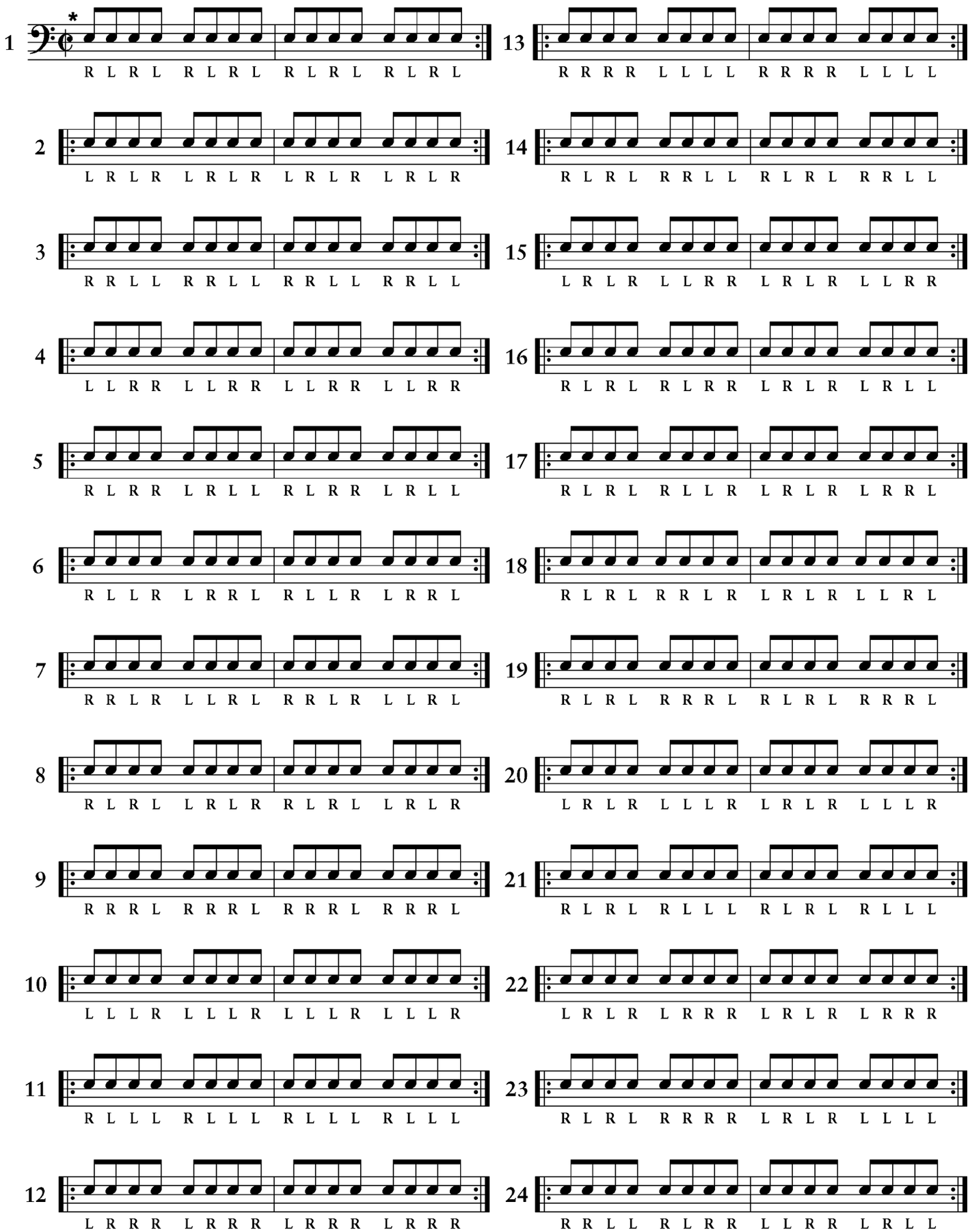

* R = right stick
L = left stick

Repeat each exercise 20 times.

Single Beat Combinations

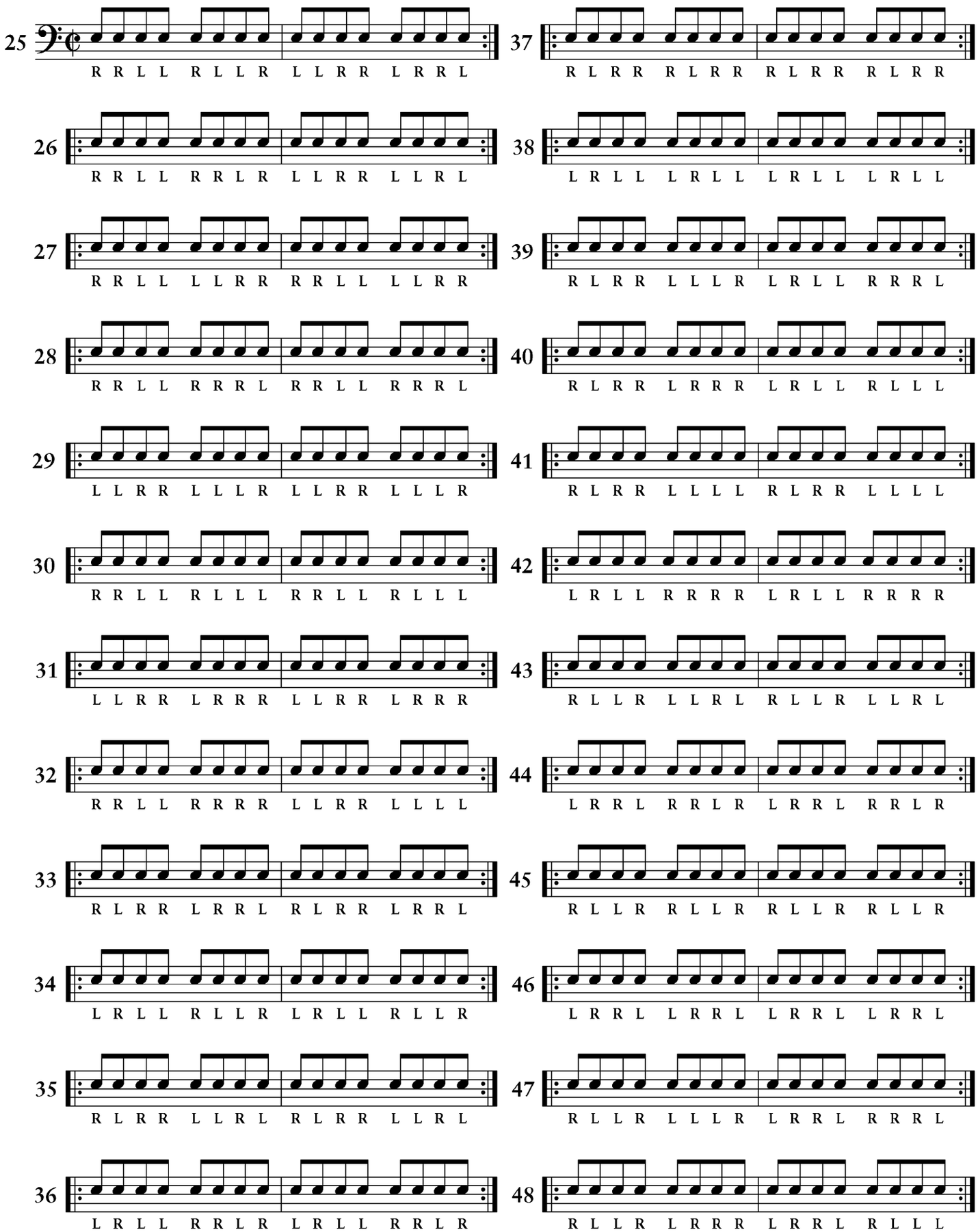

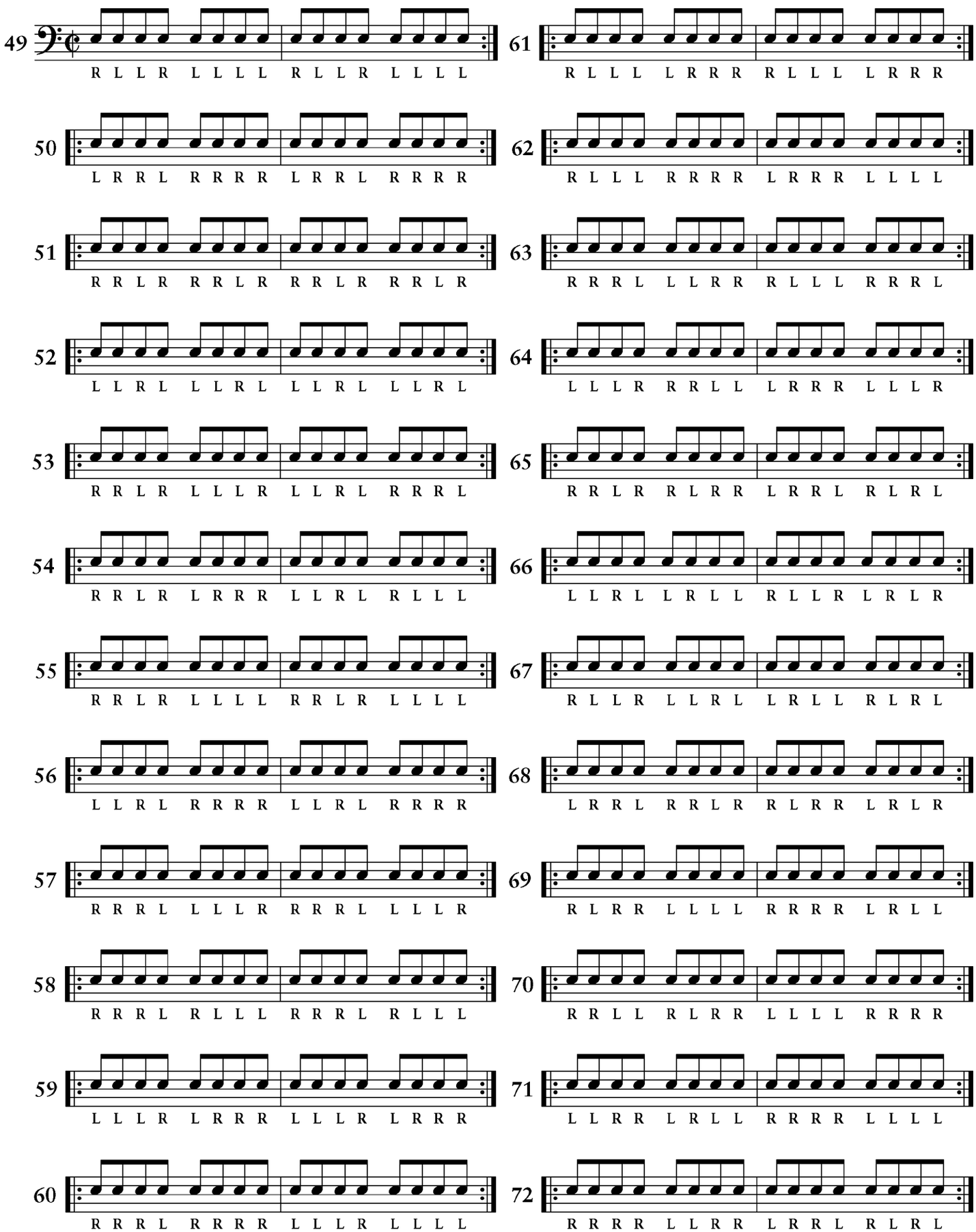
49 R L L R L L L L R L L R L L L L
50 L R R L R R R R L R R L R R R R
51 R R L R R R L R R R L R R R L R
52 L L R L L L R L L L R L L L R L
53 R R L R L L L R L L R L R R R L
54 R R L R L R R R L L R L R L L L
55 R R L R L L L L R R L R L L L L
56 L L R L R R R R L L R L R R R R
57 R R R L L L L R R R R L L L L R
58 R R R L R L L L R R R L R L L L
59 L L L R L R R R L L L R L R R R
60 R R R L R R R R L L L R L L L L
61 R L L L L R R R R L L L L R R R
62 R L L L R R R R L R R R L L L L
63 R R R L L L R R R L L L R R R L
64 L L L R R R L L L R R R L L L R
65 R R L R R L R R L R R L R L R L
66 L L R L L R L L R L L R L R L R
67 R L L R L L R L L R L L R L R L
68 L R R L R R L R R L R R L R L R
69 R L R R L L L L R R R R L R L L
70 R R L L R L R R L L L L R R R R
71 L L R R L R L L R R R R L L L L
72 R R R R L L R R L R R L R L R L

Triplets

Read downward

1 R L R L R L R L R L R L R L R L R L R L R L R L

2 L R L R L R L R L R L R L R L R L R L R L R L R

3 R R L L R L R L R L R L R R L L R L R L R L R L

4 L L R R L R L R L R L R L L R R L R L R L R L R

5 R L R R L R L R L R L R L R L L R L R L R L R L

6 R L L R L R L R L R L R L R R L R L R L R L R L

7 R R L R L R L R L R L R L L R L R L R L R L R L

8 R R R L R L R L R L R L R R R L R L R L R L R L

9 L L L R L R L R L R L R L L L R L R L R L R L R

10 R L L L R L R L R L R L R L L L R L R L R L R L

11 L R R R L R L R L R L R L R R R L R L R L R L R

12 R R R R L R L R L R L R L L L L R L R L R L R L

13 R L R L R R L R R L R L R L R L R R L R R L

14 L R L R L L R L L R L R L R L R L L R L L R

15 R R L L R R L R R L R R L R R L R R L R R L

16 L L R R L L R L L R L L R L L R L L R L L R

17 R L R R L L R L L R L R L R L L R R L R R L

18 R L L R L L R L L R L R R L R R L R R L R R L

19 R R L R L L R L L R L L R L L R R R L R R L

20 R R R L R R L R R L R R R L R R L R R L R R L

21 L L L R L L R L L R L L L R L L R L L R L L R

22 R L L L R R L R R L R L L L R R L R R L R R L

23 L R R R L L R L L R L R R R L L R L L R L L R

24 R R R R L L R L L R L L L L R R L R R L R R L

*In fast tempo use tap (t) and rebound (r) for the first two beats of this triplet: t r R R L

Triplets

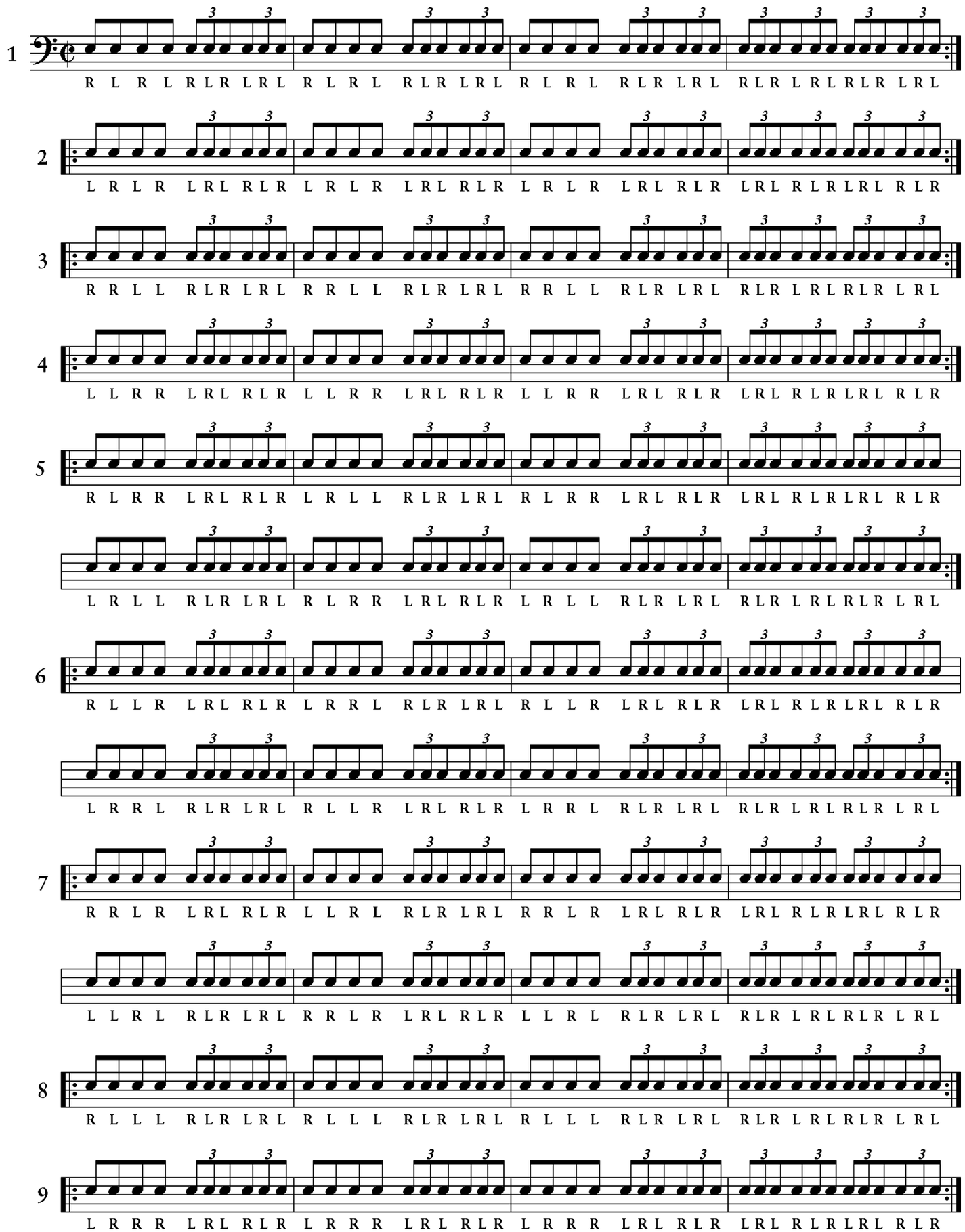
1
R L R L R L

Short Roll Combinations (Single Beat Rolls)

Read downward

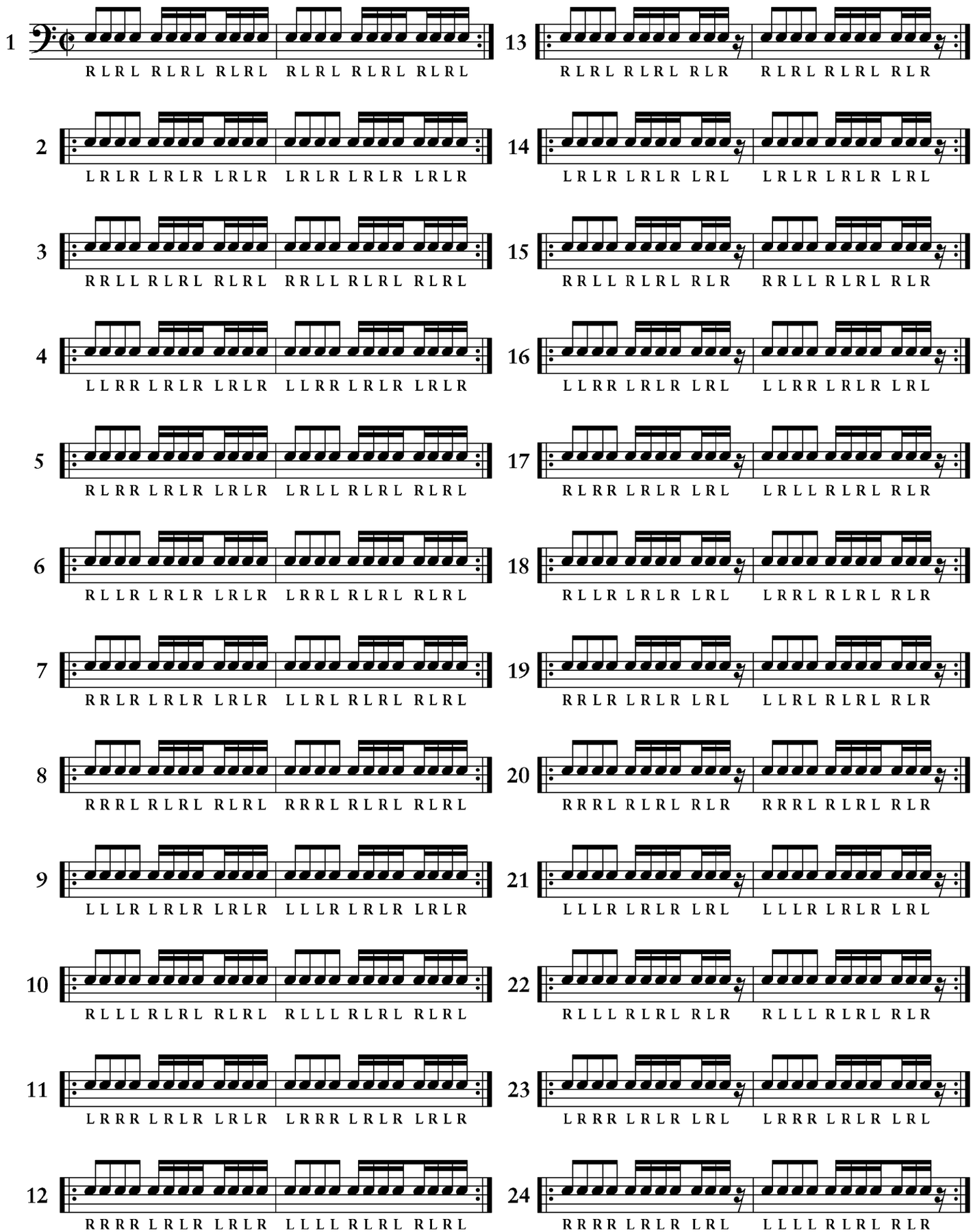

Repeat each exercise 20 times.

Short Roll Combinations (Double Beat Rolls)

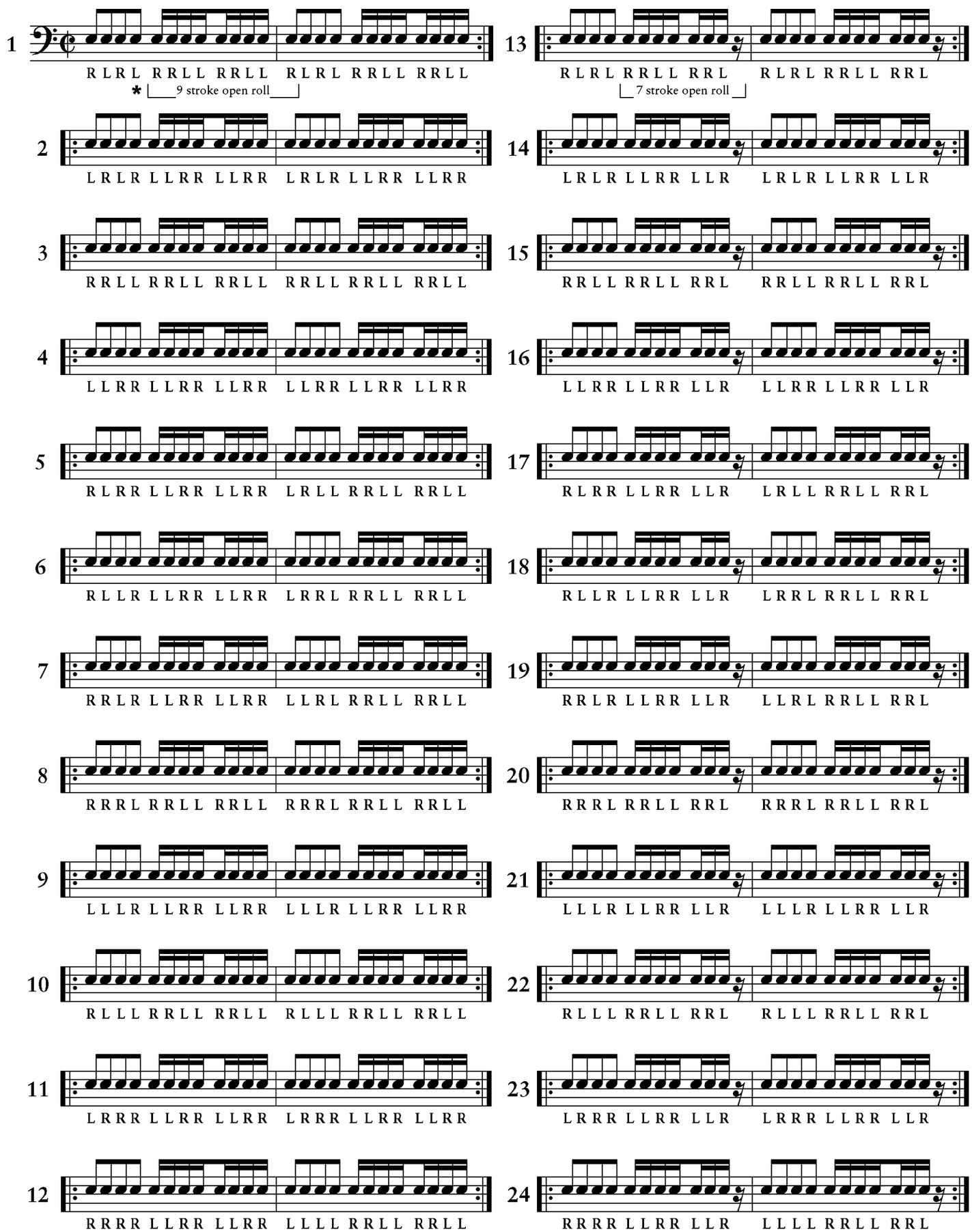

*See paragraph on page 4 explaining the "open roll"

Short Roll Combinations

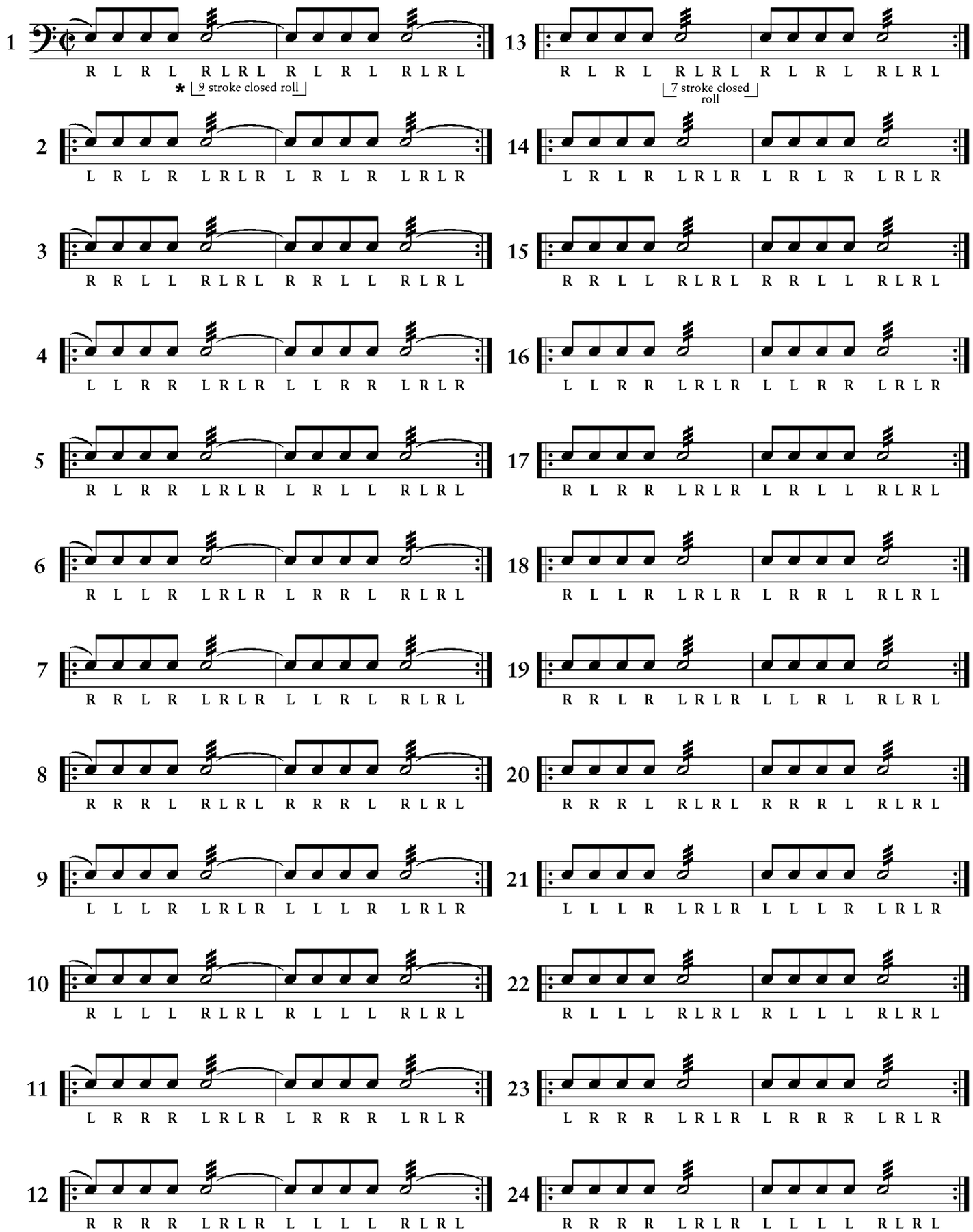

*See paragraph on page 4 explaining the "closed roll"

Review of Short Roll Combinations

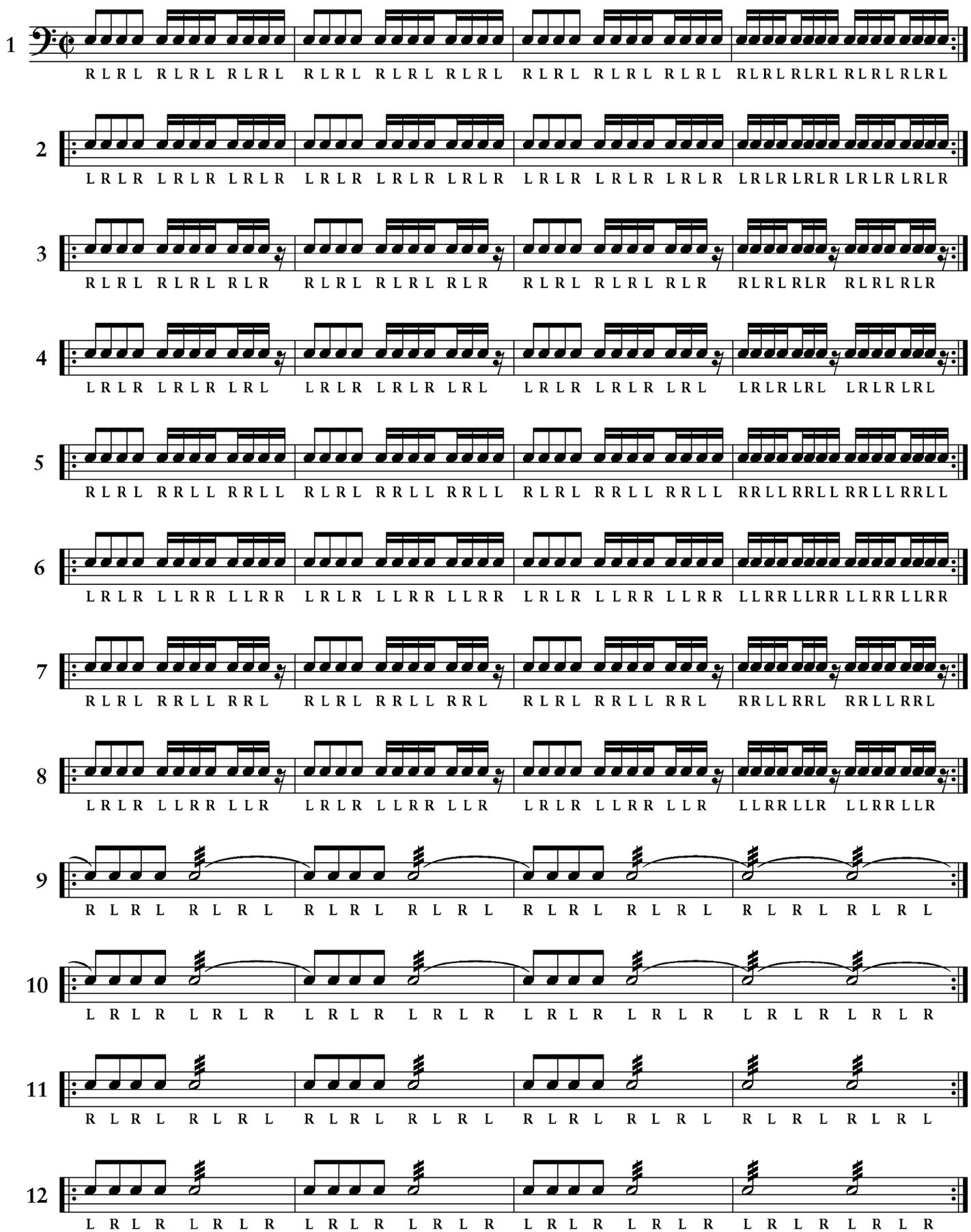
1
R L R L R L

Short Rolls and Triplets

1 R L R L R L

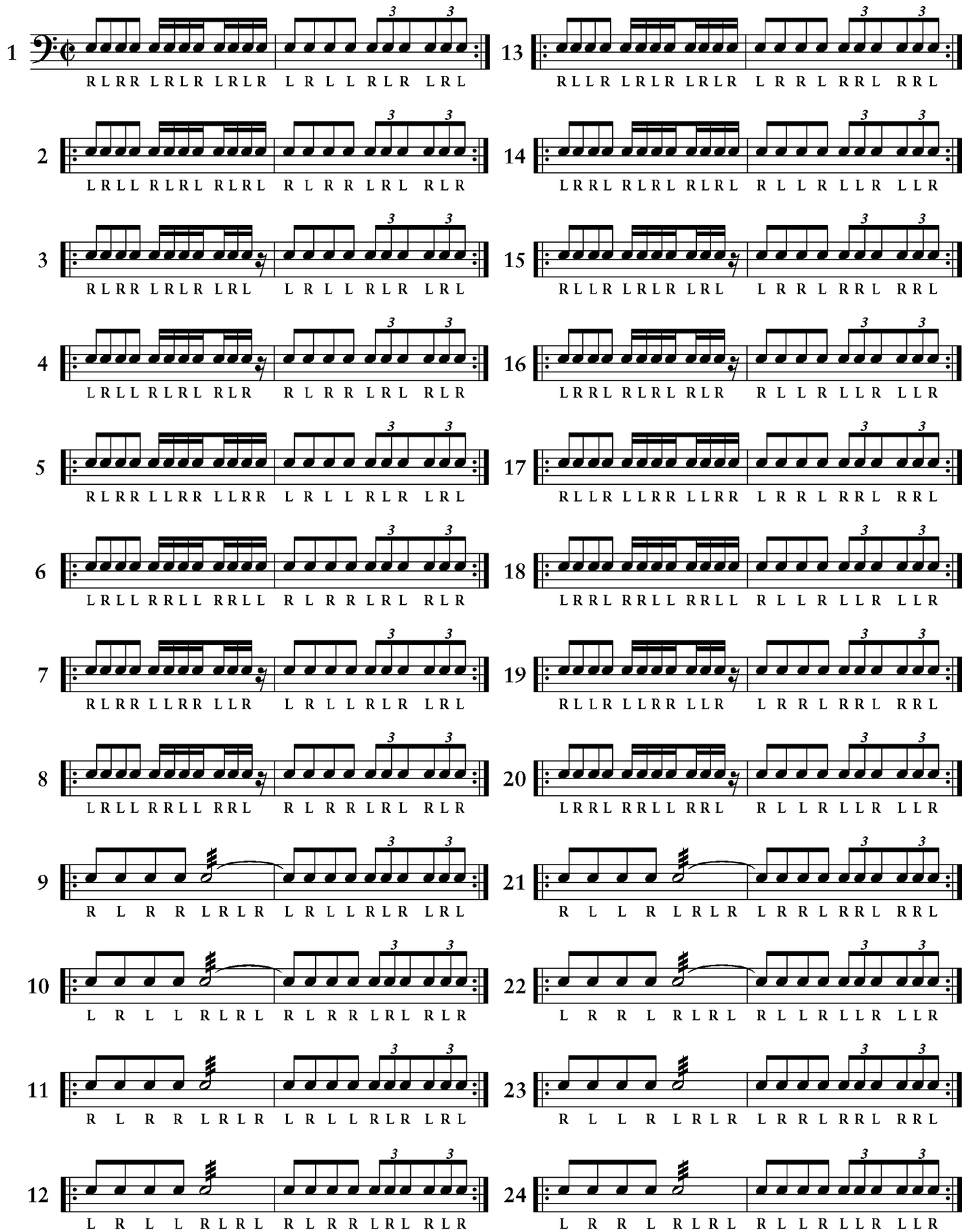
1 R L R R L R L R L R L R L R L L R L R L
2 L R L L R L R L R L R L R L R R L R L R
3 R L R R L R L R L R L L R L L R L R L
4 L R L L R L R L R L R R L R R L R L R
5 R L R R L L R R L L R R L R L L R L R L
6 L R L L R R L L R R L L R L R R L R L R
7 R L R R L L R R L L R L R L L R L R L
8 L R L L R R L L R R L L R L R R L R L R
9 R L R R L R L R L R L L R L R L
10 L R L L R L R L R L R R L R L R
11 R L R R L R L R L R L L R L R L
12 L R L L R L R L R L R R L R L R
13 R L L R L R L R L R L R L R R L R R L
14 L R R L R L R L R L R L R L L R L L R
15 R L L R L R L R L R L L R L R L
16 L R R L R L R L R L R R L R L L R L L R
17 R L L R L L R R L L R R L R R L R R L
18 L R R L R R L L R R L L R L L R L L R
19 R L L R L L R R L L R L R R L R R L
20 L R R L R R L L R R L L R L L R L L R
21 R L L R L R L R L R R L R L R L
22 L R R L R L R L R L L R L L R L L R
23 R L L R L R L R L R R L R L R L
24 L R R L R L R L R L L R L L R L L R

Flam Beats

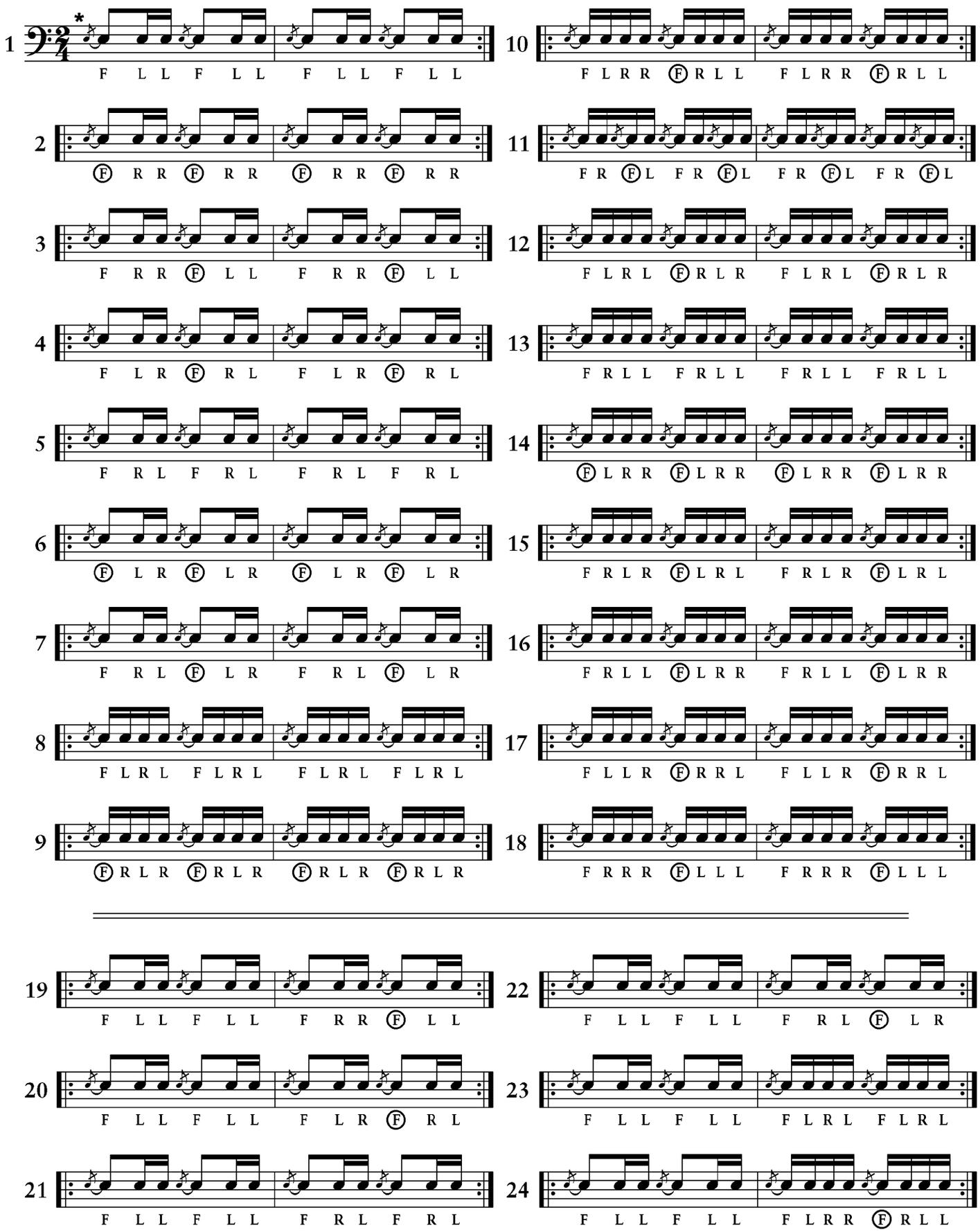

(♪♩)

* F = right hand flam: (L R)
Ⓕ = left hand flam: (R L)

Flam Beats

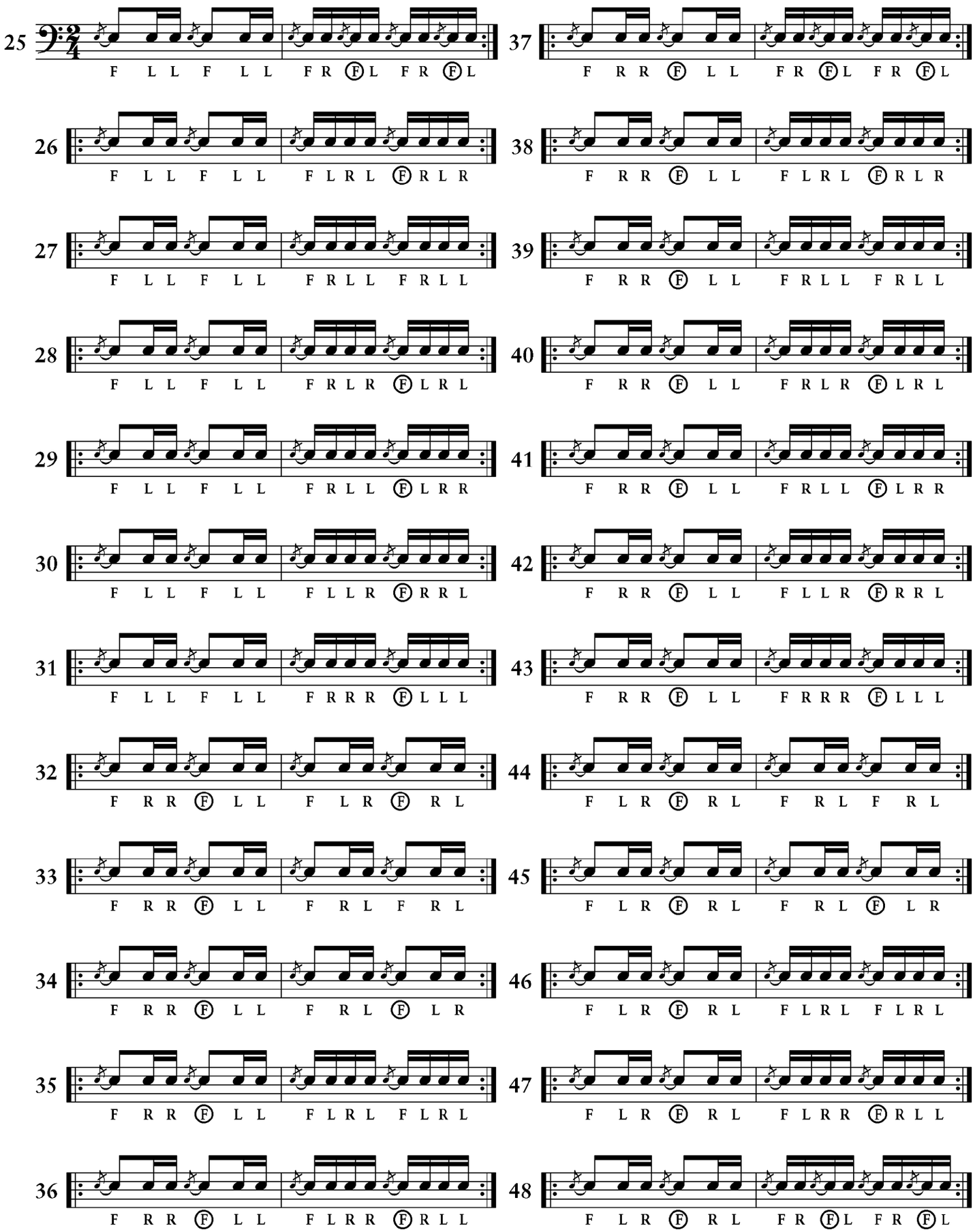
25 F L L F L L F R Ⓕ L F R Ⓕ L
26 F L L F L L F L R L Ⓕ R L R
27 F L L F L L F R L L F R L L
28 F L L F L L F R L R Ⓕ L R L
29 F L L F L L F R L L Ⓕ L R R
30 F L L F L L F L L R Ⓕ R R L
31 F L L F L L F R R R Ⓕ L L L
32 F R R Ⓕ L L F L R Ⓕ R L
33 F R R Ⓕ L L F R L F R L
34 F R R Ⓕ L L F R L Ⓕ L R
35 F R R Ⓕ L L F L R L F L R L
36 F R R Ⓕ L L F L R R Ⓕ R L L
37 F R R Ⓕ L L F R Ⓕ L F R Ⓕ L
38 F R R Ⓕ L L F L R L Ⓕ R L R
39 F R R Ⓕ L L F R L L F R L L
40 F R R Ⓕ L L F R L R Ⓕ L R L
41 F R R Ⓕ L L F R L L Ⓕ L R R
42 F R R Ⓕ L L F L L R Ⓕ R R L
43 F R R Ⓕ L L F R R R Ⓕ L L L
44 F L R Ⓕ R L F R L F R L
45 F L R Ⓕ R L F R L Ⓕ L R
46 F L R Ⓕ R L F L R L F L R L
47 F L R Ⓕ R L F L R R Ⓕ R L L
48 F L R Ⓕ R L F R Ⓕ L F R Ⓕ L

Flam Beats

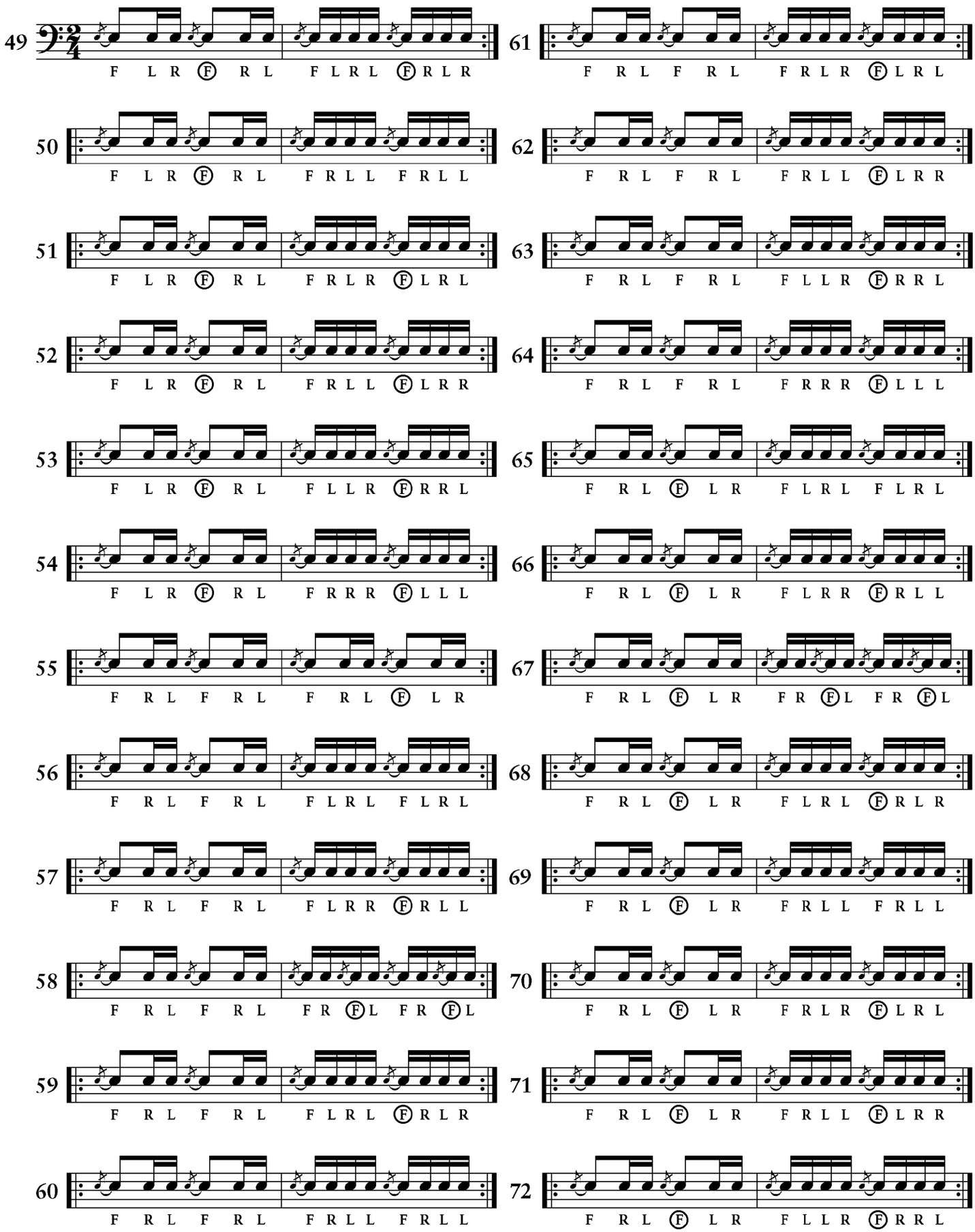
49 F L R Ⓕ R L F L R L Ⓕ R L R
50 F L R Ⓕ R L F R L L F R L L
51 F L R Ⓕ R L F R L R Ⓕ L R L
52 F L R Ⓕ R L F R L L Ⓕ L R R
53 F L R Ⓕ R L F L L R Ⓕ R R L
54 F L R Ⓕ R L F R R R Ⓕ L L L
55 F R L F R L F R L Ⓕ L R
56 F R L F R L F L R L F L R L
57 F R L F R L F L R R Ⓕ R L L
58 F R L F R L F R Ⓕ L F R Ⓕ L
59 F R L F R L F L R L Ⓕ R L R
60 F R L F R L F R L L F R L L
61 F R L F R L F R L R Ⓕ L R L
62 F R L F R L F R L L Ⓕ L R R
63 F R L F R L F L L R Ⓕ R R L
64 F R L F R L F R R R Ⓕ L L L
65 F R L Ⓕ L R F L R L F L R L
66 F R L Ⓕ L R F L R R Ⓕ R L L
67 F R L Ⓕ L R F R Ⓕ L F R Ⓕ L
68 F R L Ⓕ L R F L R L Ⓕ R L R
69 F R L Ⓕ L R F R L L F R L L
70 F R L Ⓕ L R F R L R Ⓕ L R L
71 F R L Ⓕ L R F R L L Ⓕ L R R
72 F R L Ⓕ L R F L L R Ⓕ R R L

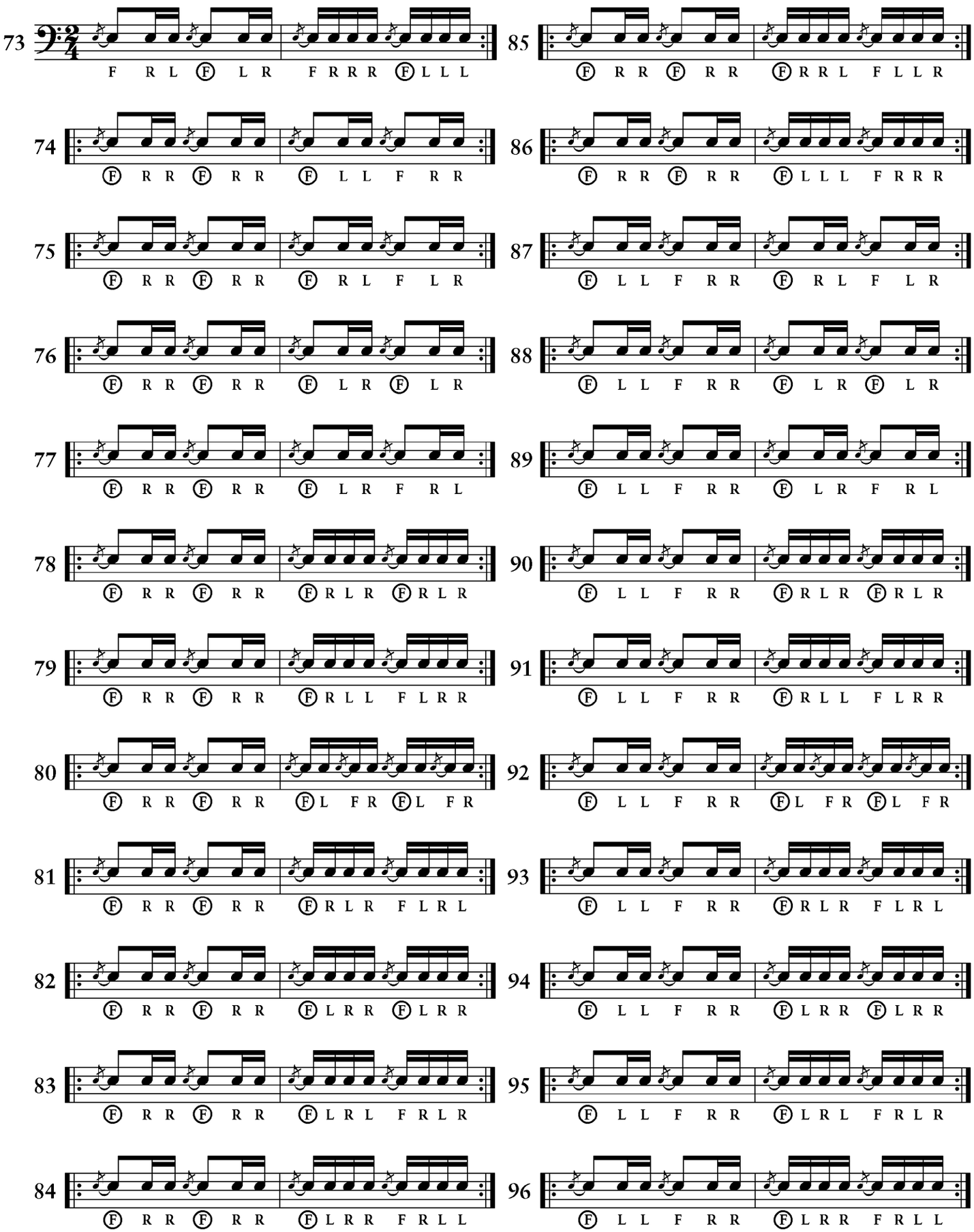
73 F R L Ⓕ L R F R R R Ⓕ L L L
74 Ⓕ R R Ⓕ R R Ⓕ L L F R R
75 Ⓕ R R Ⓕ R R Ⓕ R L F L R
76 Ⓕ R R Ⓕ R R Ⓕ L R Ⓕ L R
77 Ⓕ R R Ⓕ R R Ⓕ L R F R L
78 Ⓕ R R Ⓕ R R Ⓕ R L R Ⓕ R L R
79 Ⓕ R R Ⓕ R R Ⓕ R L L F L R R
80 Ⓕ R R Ⓕ R R Ⓕ L F R Ⓕ L F R
81 Ⓕ R R Ⓕ R R Ⓕ R L R F L R L
82 Ⓕ R R Ⓕ R R Ⓕ L R R Ⓕ L R R
83 Ⓕ R R Ⓕ R R Ⓕ L R L F R L R
84 Ⓕ R R Ⓕ R R Ⓕ L R R F R L L
85 Ⓕ R R Ⓕ R R Ⓕ R R L F L L R
86 Ⓕ R R Ⓕ R R Ⓕ L L L F R R R
87 Ⓕ L L F R R Ⓕ R L F L R
88 Ⓕ L L F R R Ⓕ L R Ⓕ L R
89 Ⓕ L L F R R Ⓕ L R F R L
90 Ⓕ L L F R R Ⓕ R L R Ⓕ R L R
91 Ⓕ L L F R R Ⓕ R L L F L R R
92 Ⓕ L L F R R Ⓕ L F R Ⓕ L F R
93 Ⓕ L L F R R Ⓕ R L R F L R L
94 Ⓕ L L F R R Ⓕ L R R Ⓕ L R R
95 Ⓕ L L F R R Ⓕ L R L F R L R
96 Ⓕ L L F R R Ⓕ L R R F R L L

Flam Beats

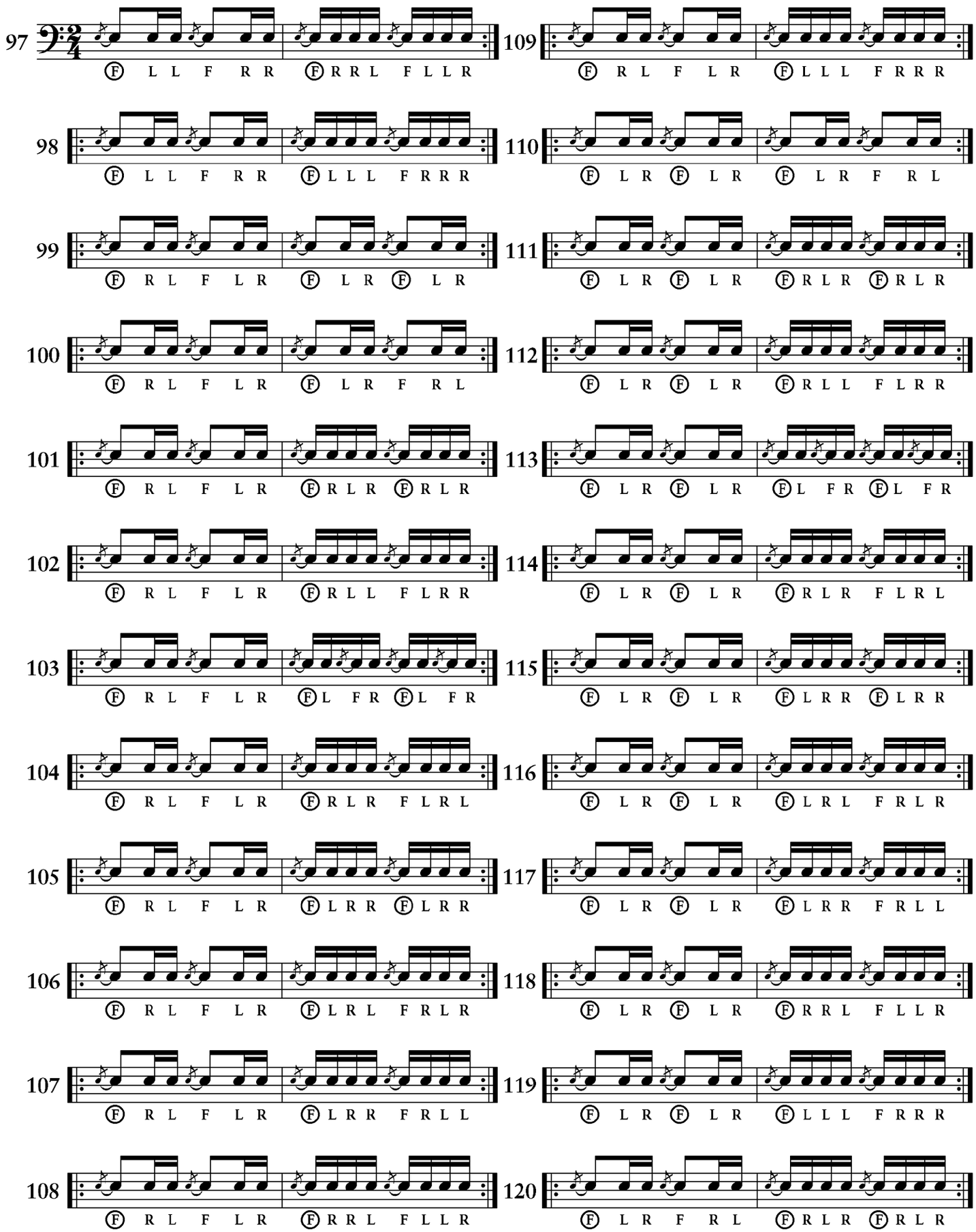
97 Ⓕ L L F R R Ⓕ R R L F L L R
98 Ⓕ L L F R R Ⓕ L L L F R R R
99 Ⓕ R L F L R Ⓕ L R Ⓕ L R
100 Ⓕ R L F L R Ⓕ L R F R L
101 Ⓕ R L F L R Ⓕ R L R Ⓕ R L R
102 Ⓕ R L F L R Ⓕ R L L F L R R
103 Ⓕ R L F L R Ⓕ L F R Ⓕ L F R
104 Ⓕ R L F L R Ⓕ R L R F L R L
105 Ⓕ R L F L R Ⓕ L R R Ⓕ L R R
106 Ⓕ R L F L R Ⓕ L R L F R L R
107 Ⓕ R L F L R Ⓕ L R R F R L L
108 Ⓕ R L F L R Ⓕ R R L F L L R
109 Ⓕ R L F L R Ⓕ L L L F R R R
110 Ⓕ L R Ⓕ L R Ⓕ L R F R L
111 Ⓕ L R Ⓕ L R Ⓕ R L R Ⓕ R L R
112 Ⓕ L R Ⓕ L R Ⓕ R L L F L R R
113 Ⓕ L R Ⓕ L R Ⓕ L F R Ⓕ L F R
114 Ⓕ L R Ⓕ L R Ⓕ R L R F L R L
115 Ⓕ L R Ⓕ L R Ⓕ L R R Ⓕ L R R
116 Ⓕ L R Ⓕ L R Ⓕ L R L F R L R
117 Ⓕ L R Ⓕ L R Ⓕ L R R F R L L
118 Ⓕ L R Ⓕ L R Ⓕ R R L F L L R
119 Ⓕ L R Ⓕ L R Ⓕ L L L F R R R
120 Ⓕ L R F R L Ⓕ R L R Ⓕ R L R

121 Ⓕ L R F R L Ⓕ R L L F L R R

122 Ⓕ L R F R L Ⓕ L F R Ⓕ L F R

123 Ⓕ L R F R L Ⓕ R L R F L R L

124 Ⓕ L R F R L Ⓕ L R R Ⓕ L R R

125 Ⓕ L R F R L Ⓕ L R L F R L R

126 Ⓕ L R F R L Ⓕ L R R F R L L

127 Ⓕ L R F R L Ⓕ R R L F L L R

128 Ⓕ L R F R L Ⓕ L L L F R R R

129 F L R L F L R L F L R R Ⓕ R L L

130 F L R L F L R L F R Ⓕ L F R Ⓕ L

131 F L R L F L R L F L R L Ⓕ R L R

132 F L R L F L R L F R L L F R L L

133 F L R L F L R L F R L R Ⓕ L R L

134 F L R L F L R L F R L L Ⓕ L R R

135 F L R L F L R L F L L R Ⓕ R R L

136 F L R L F L R L F R R R Ⓕ L L L

137 F L R R Ⓕ R L L F R Ⓕ L F R Ⓕ L

138 F L R R Ⓕ R L L F L R L Ⓕ R L R

139 F L R R Ⓕ R L L F R L L F R L L

140 F L R R Ⓕ R L L F R L R Ⓕ L R L

141 F L R R Ⓕ R L L F R L L Ⓕ L R R

142 F L R R Ⓕ R L L F L L R Ⓕ R R L

143 F L R R Ⓕ R L L F R R R Ⓕ L L L

144 F R Ⓕ L F R Ⓕ L F L R L Ⓕ R L R

Flam Beats

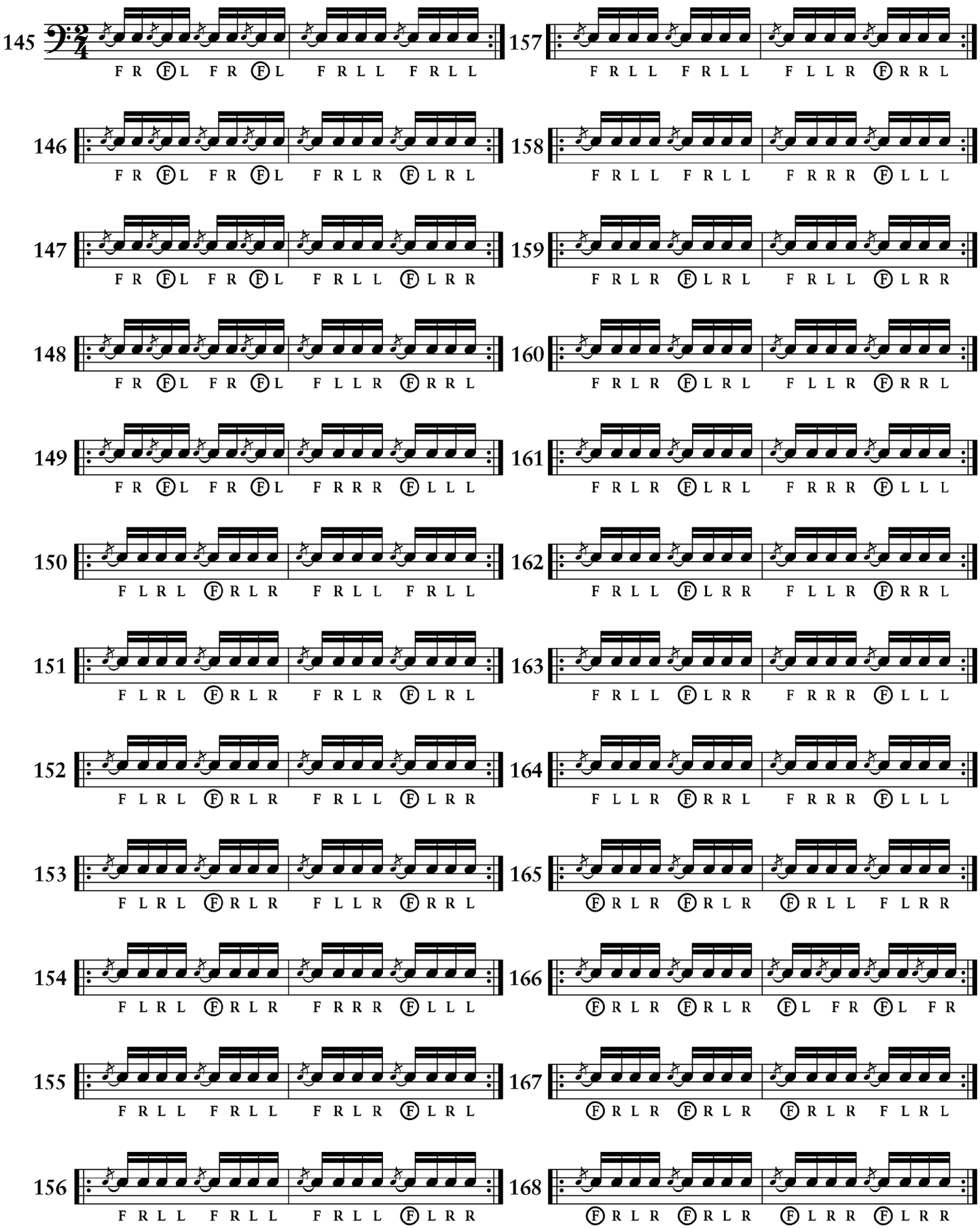
145 F R Ⓕ L F R Ⓕ L F R L L F R L L
146 F R Ⓕ L F R Ⓕ L F R L R Ⓕ L R L
147 F R Ⓕ L F R Ⓕ L F R L L Ⓕ L R R
148 F R Ⓕ L F R Ⓕ L F L L R Ⓕ R R L
149 F R Ⓕ L F R Ⓕ L F R R R Ⓕ L L L
150 F L R L Ⓕ R L R F R L L F R L L
151 F L R L Ⓕ R L R F R L R Ⓕ L R L
152 F L R L Ⓕ R L R F R L L Ⓕ L R R
153 F L R L Ⓕ R L R F L L R Ⓕ R R L
154 F L R L Ⓕ R L R F R R R Ⓕ L L L
155 F R L L F R L L F R L R Ⓕ L R L
156 F R L L F R L L F R L L Ⓕ L R R
157 F R L L F R L L F L L R Ⓕ R R L
158 F R L L F R L L F R R R Ⓕ L L L
159 F R L R Ⓕ L R L F R L L Ⓕ L R R
160 F R L R Ⓕ L R L F L L R Ⓕ R R L
161 F R L R Ⓕ L R L F R R R Ⓕ L L L
162 F R L L Ⓕ L R R F L L R Ⓕ R R L
163 F R L L Ⓕ L R R F R R R Ⓕ L L L
164 F L L R Ⓕ R R L F R R R Ⓕ L L L
165 Ⓕ R L R Ⓕ R L R Ⓕ R L L F L R R
166 Ⓕ R L R Ⓕ R L R Ⓕ L F R Ⓕ L F R
167 Ⓕ R L R Ⓕ R L R Ⓕ R L R F L R L
168 Ⓕ R L R Ⓕ R L R Ⓕ L R R Ⓕ L R R

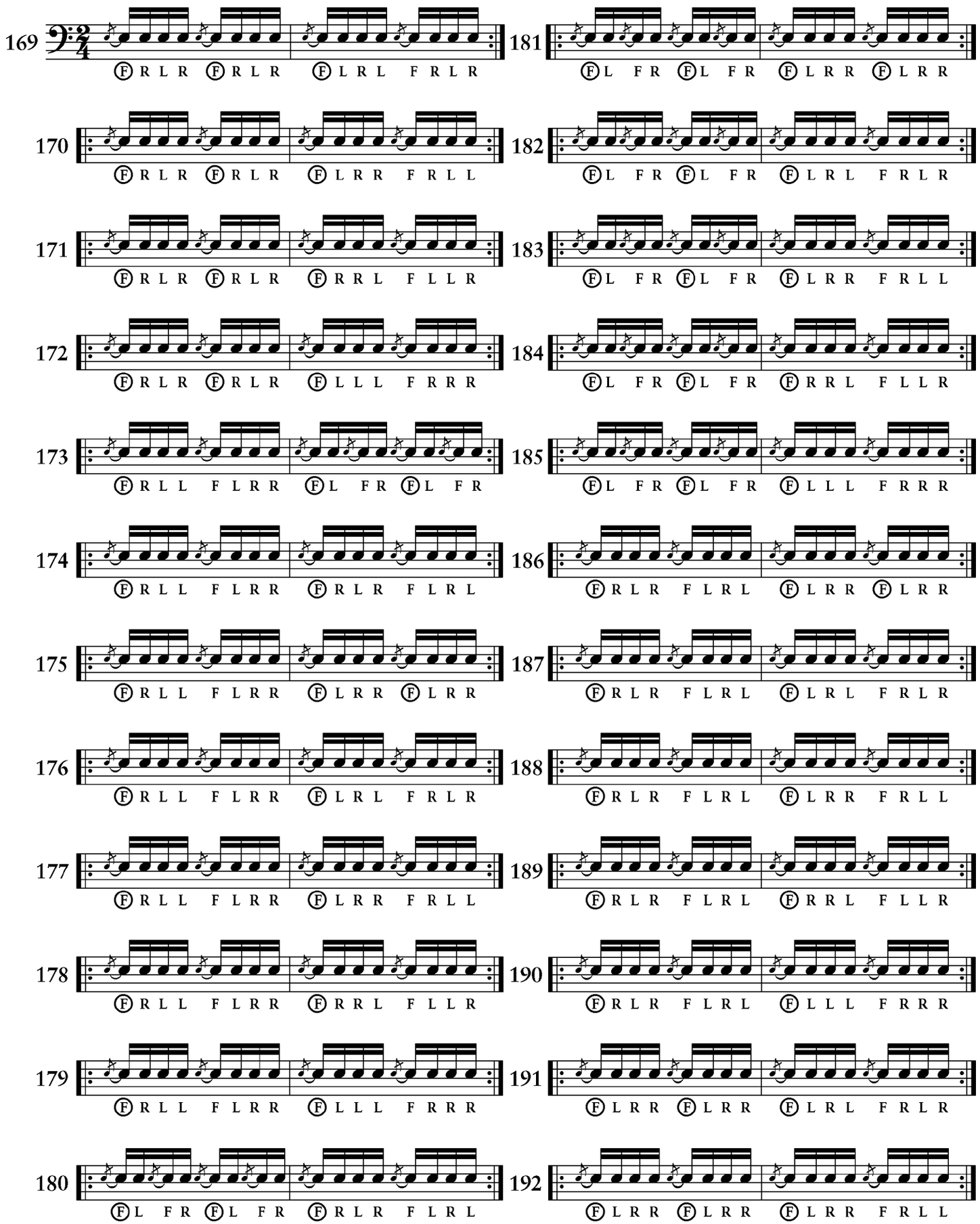
169 Ⓕ R L R Ⓕ R L R Ⓕ L R L F R L R
170 Ⓕ R L R Ⓕ R L R Ⓕ L R R F R L L
171 Ⓕ R L R Ⓕ R L R Ⓕ R R L F L L R
172 Ⓕ R L R Ⓕ R L R Ⓕ L L L F R R R
173 Ⓕ R L L F L R R Ⓕ L F R Ⓕ L F R
174 Ⓕ R L L F L R R Ⓕ R L R F L R L
175 Ⓕ R L L F L R R Ⓕ L R R Ⓕ L R R
176 Ⓕ R L L F L R R Ⓕ L R L F R L R
177 Ⓕ R L L F L R R Ⓕ L R R F R L L
178 Ⓕ R L L F L R R Ⓕ R R L F L L R
179 Ⓕ R L L F L R R Ⓕ L L L F R R R
180 Ⓕ L F R Ⓕ L F R Ⓕ R L R F L R L
181 Ⓕ L F R Ⓕ L F R Ⓕ L R R Ⓕ L R R
182 Ⓕ L F R Ⓕ L F R Ⓕ L R L F R L R
183 Ⓕ L F R Ⓕ L F R Ⓕ L R R F R L L
184 Ⓕ L F R Ⓕ L F R Ⓕ R R L F L L R
185 Ⓕ L F R Ⓕ L F R Ⓕ L L L F R R R
186 Ⓕ R L R F L R L Ⓕ L R R Ⓕ L R R
187 Ⓕ R L R F L R L Ⓕ L R L F R L R
188 Ⓕ R L R F L R L Ⓕ L R R F R L L
189 Ⓕ R L R F L R L Ⓕ R R L F L L R
190 Ⓕ R L R F L R L Ⓕ L L L F R R R
191 Ⓕ L R R Ⓕ L R R Ⓕ L R L F R L R
192 Ⓕ L R R Ⓕ L R R Ⓕ L R R F R L L

Short Rolls in 6/8

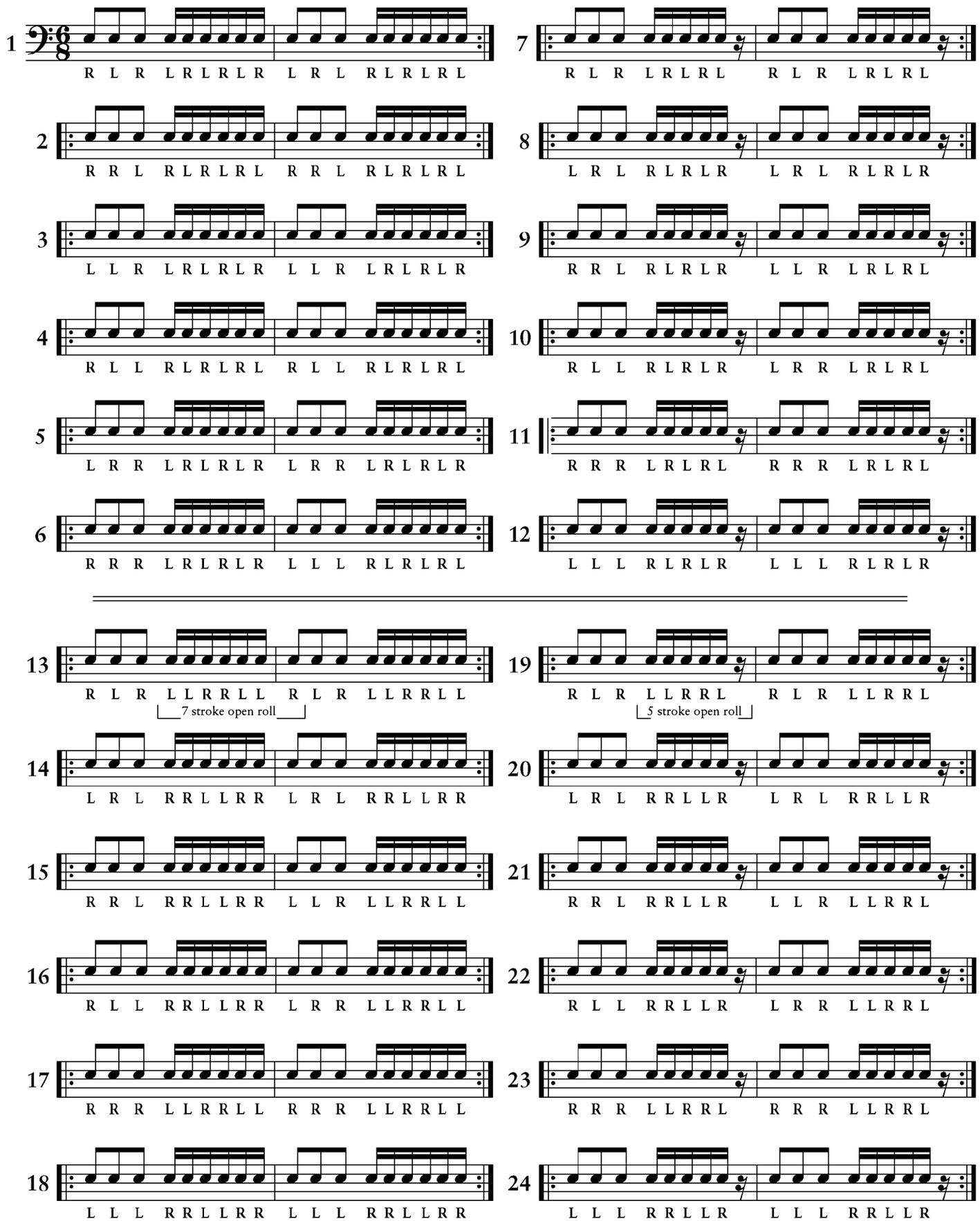

Repeat each exercise 20 times.

Short Rolls in 6/8

1 R L R L R L R L R L R L

2 L R L R L R L R L R L R

3 R R L R L R L L R L R L

4 R L L R L R L R R L R L

5 R R R L R L R R R L R L

6 L L L R L R L L L R L R

7 R L R L R L R L R L R L

8 L R L R L R L R L R L R

9 R R L R L R L L R L R L

10 R L L R L R L R R L R L

11 R R R L R L R R R L R L

12 L L L R L R L L L R L R

13 * R L R L R L R L R L R L

Short Rolls in 6/8

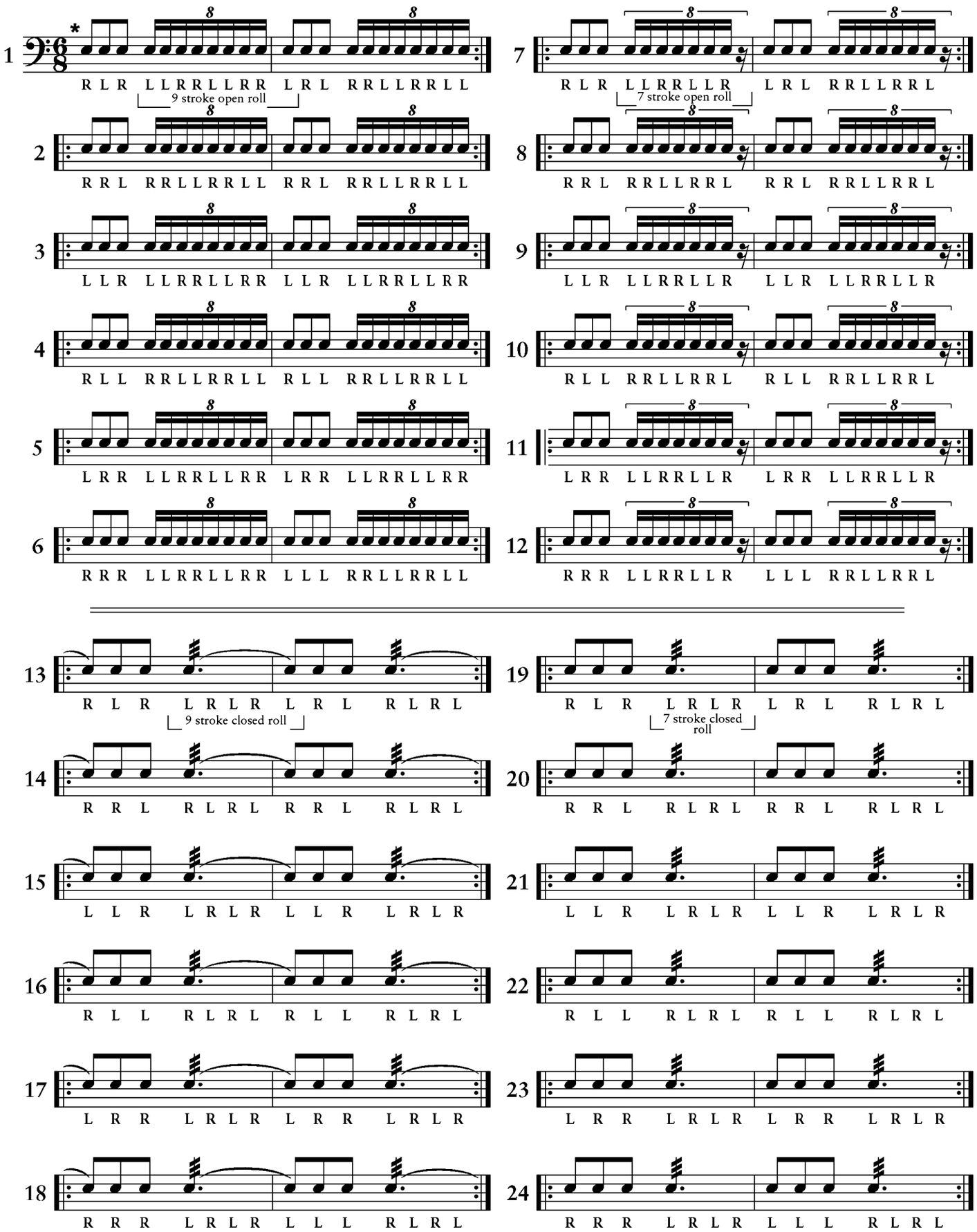

*See note on page 25.

Short Rolls in 6/8

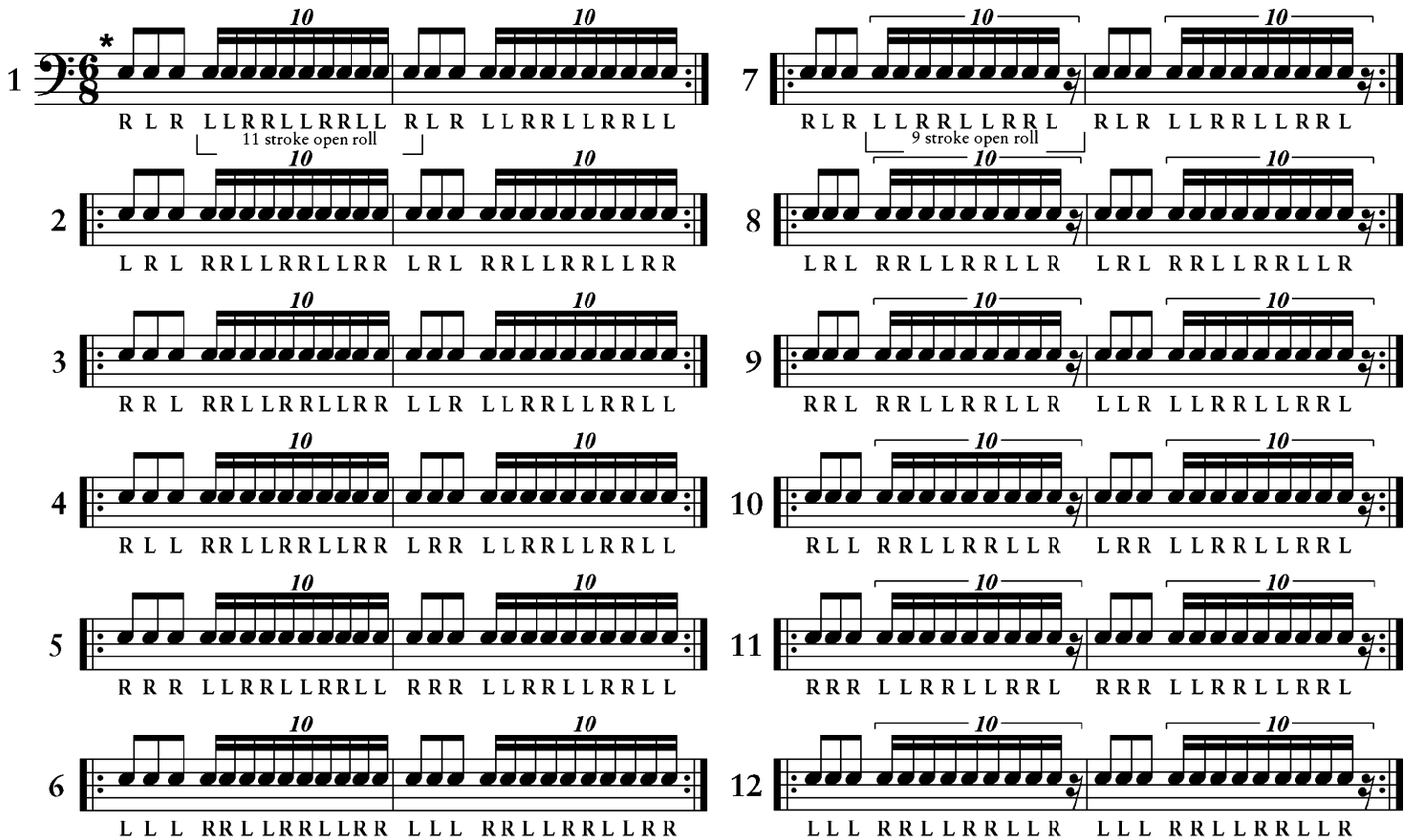

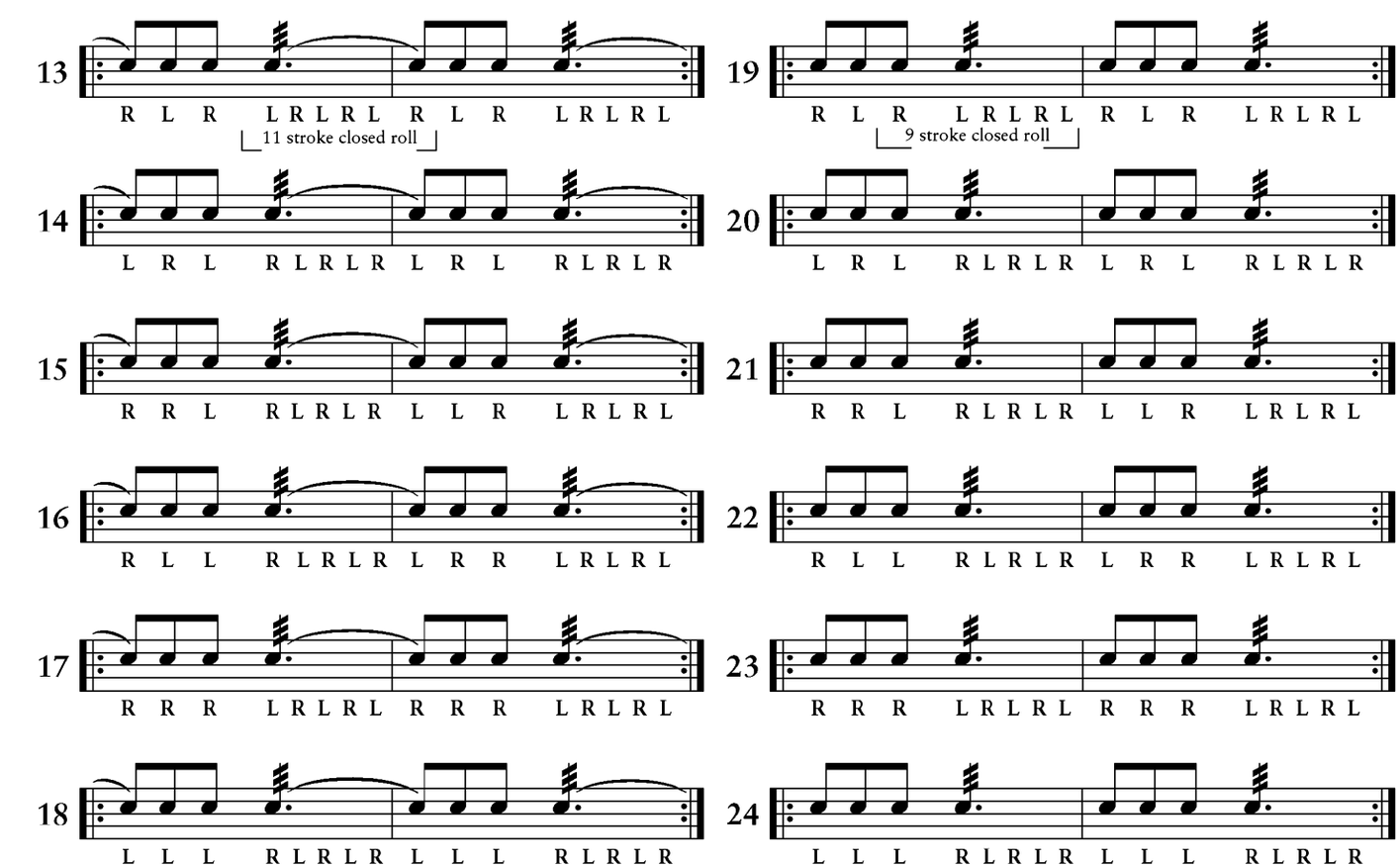

*This measure, like those on pages 25 and 26, is irregularly notated. See note on page 25. The precise notation of this measure should be as follows:

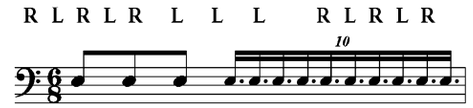

Review of Short Rolls in 6/8

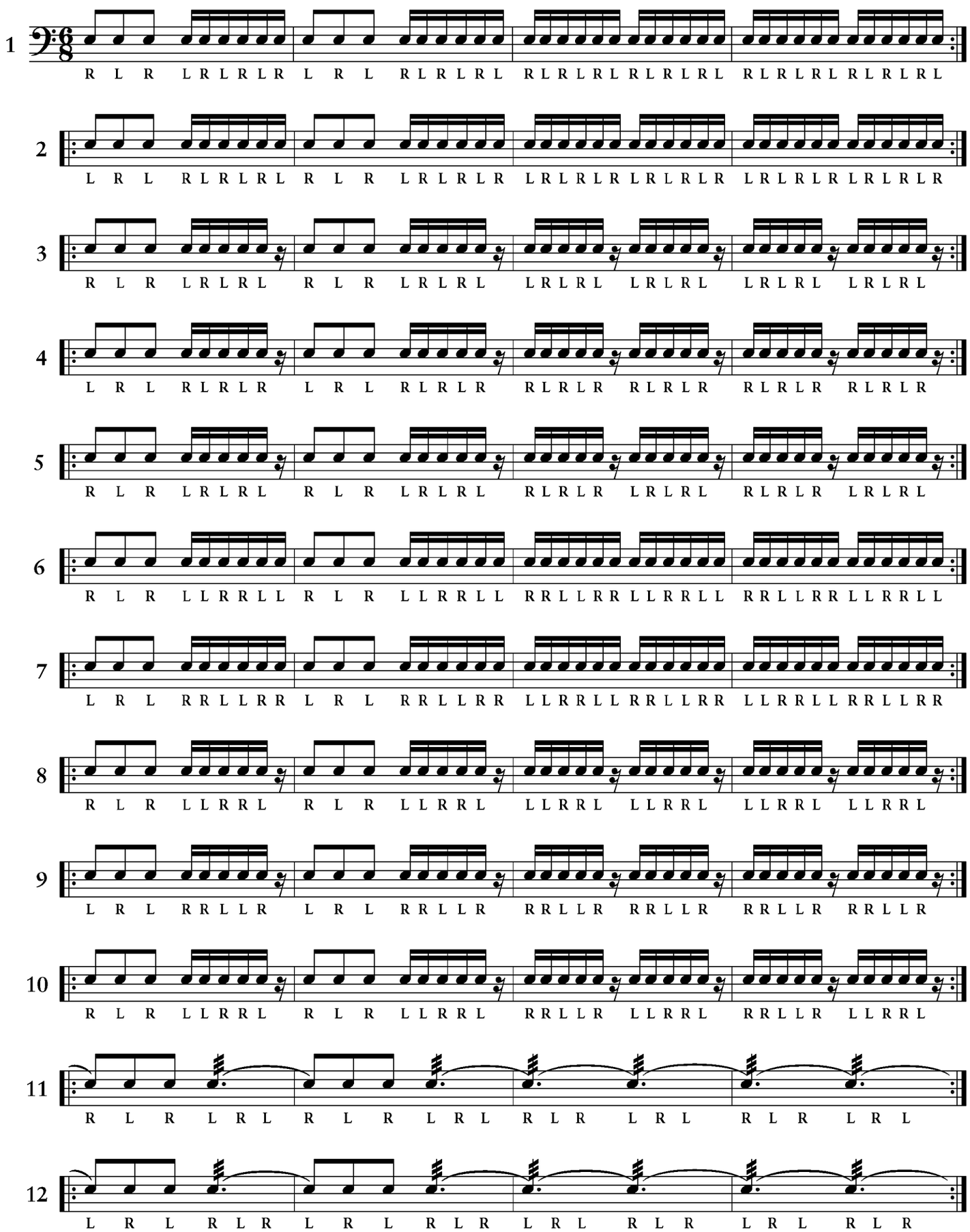
1
R L R L R L

Review of Short Rolls in 6/8

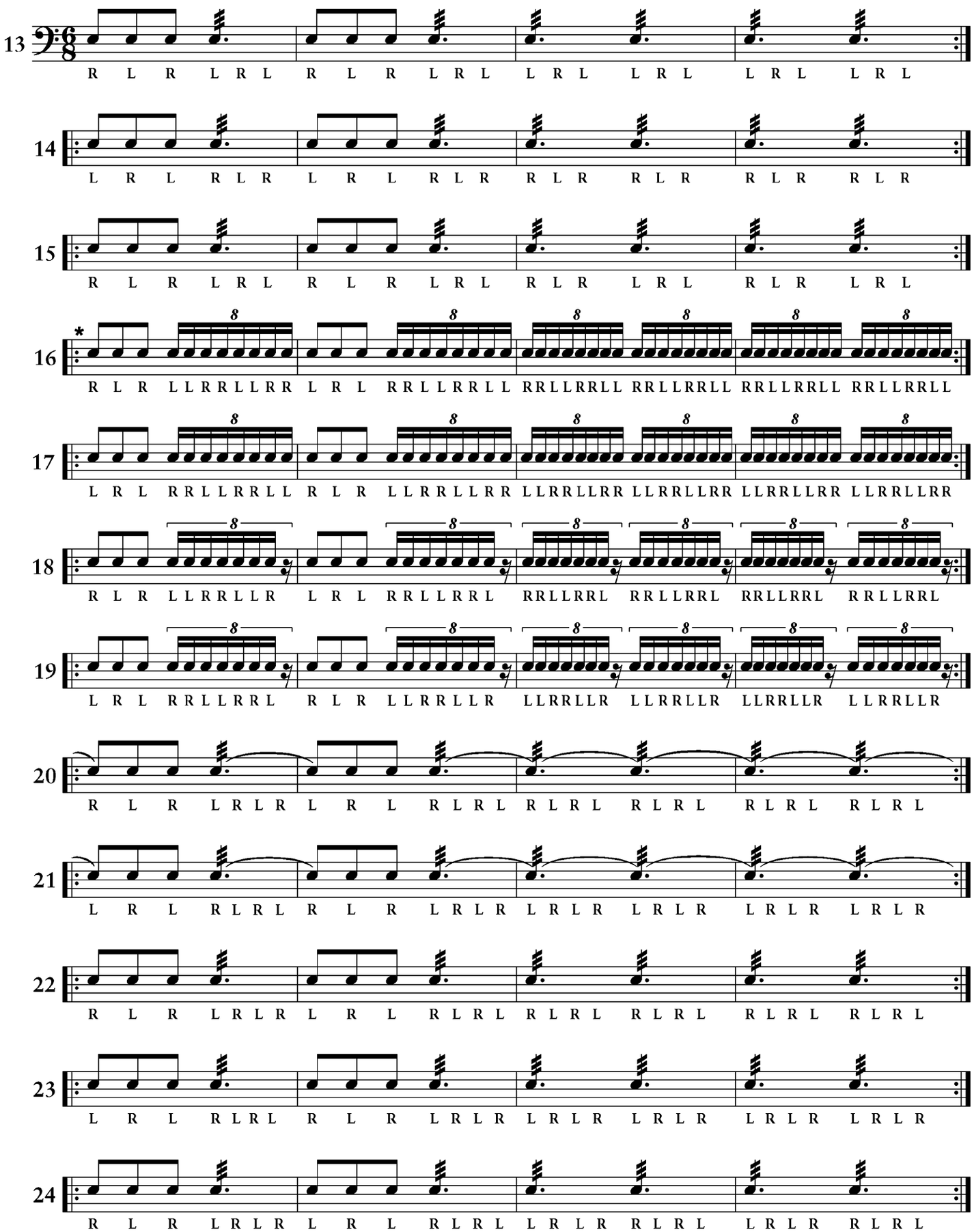

*See note on page 25.

Combinations in 3/8

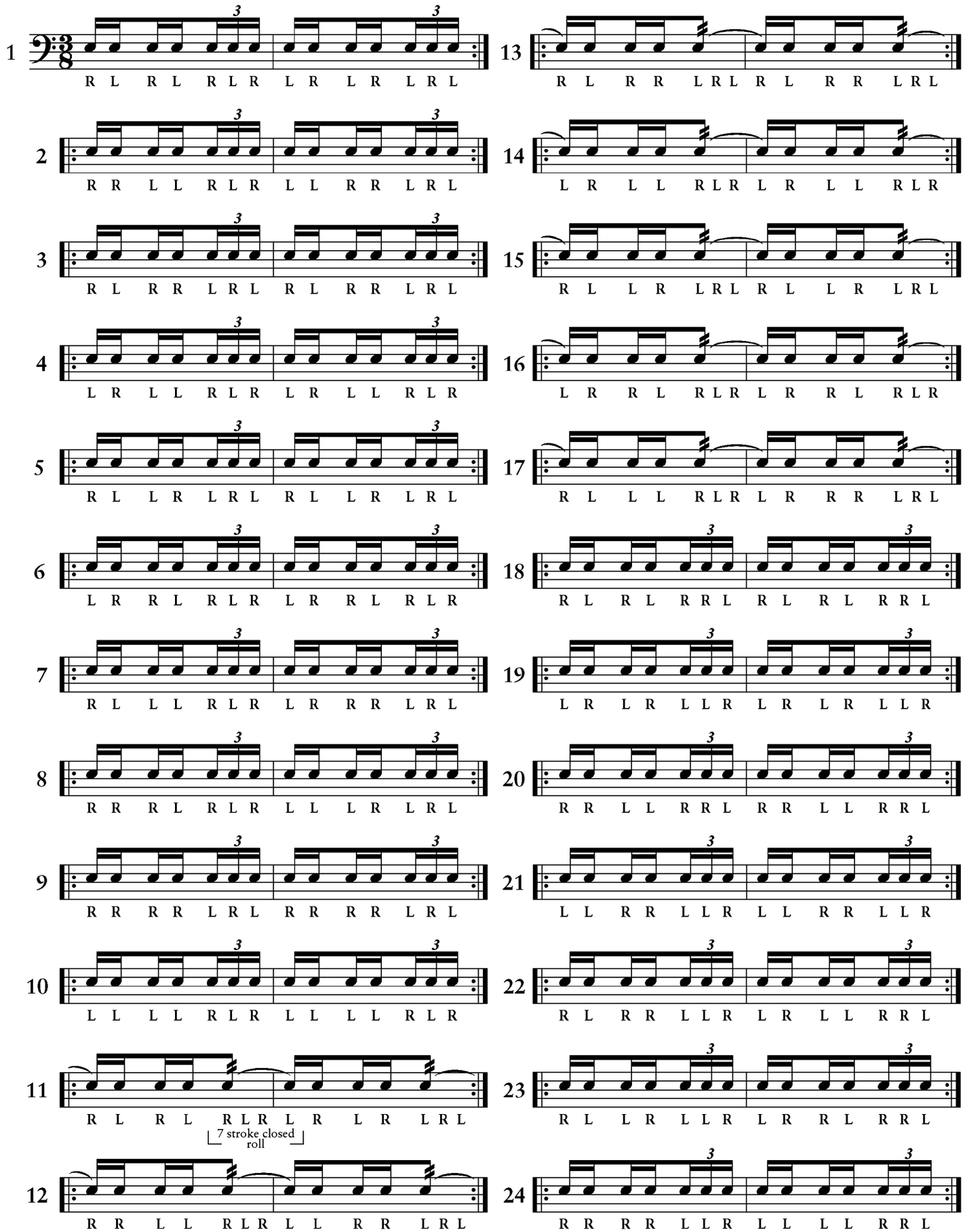

Combinations in 3/8

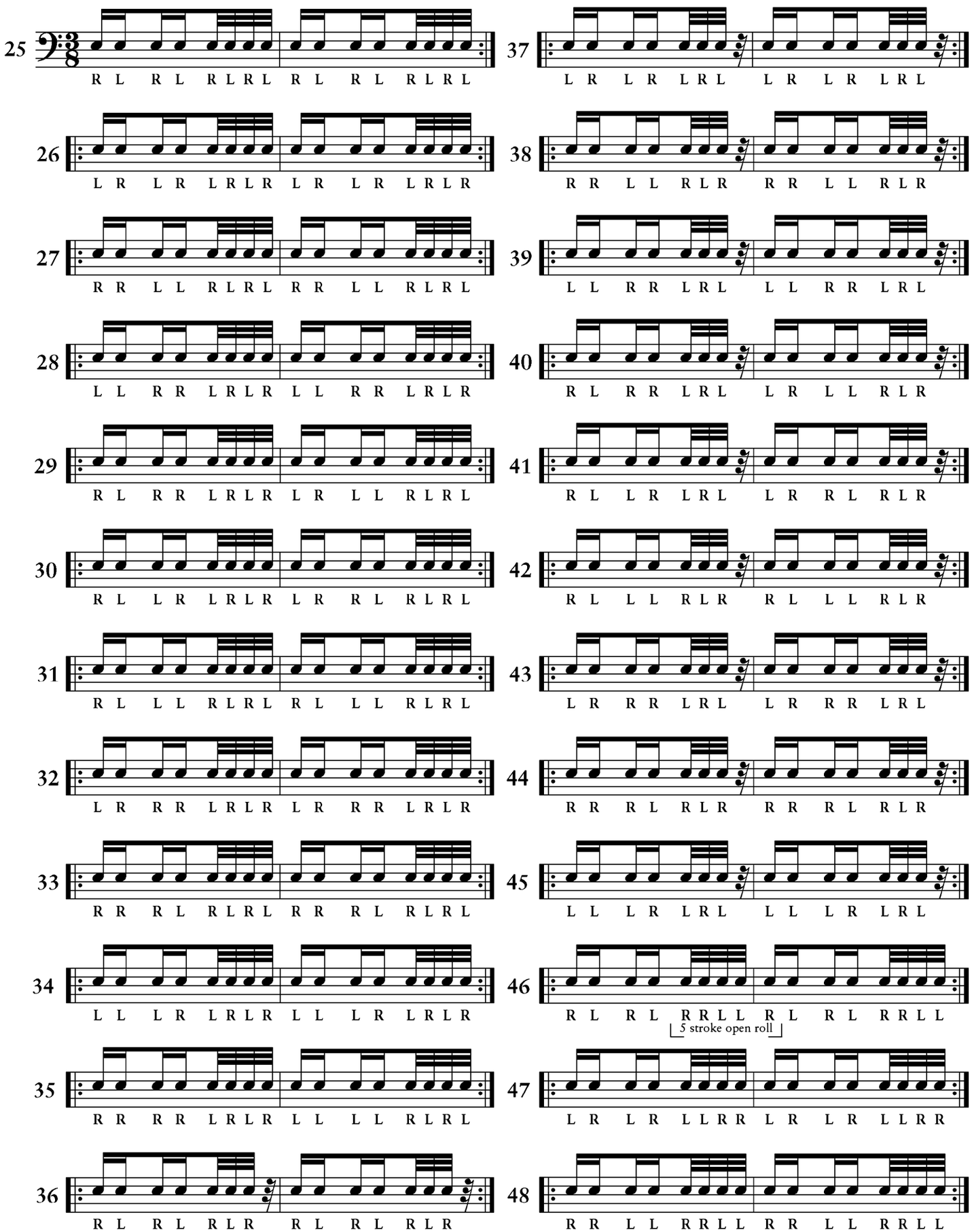

Combinations in 3/8

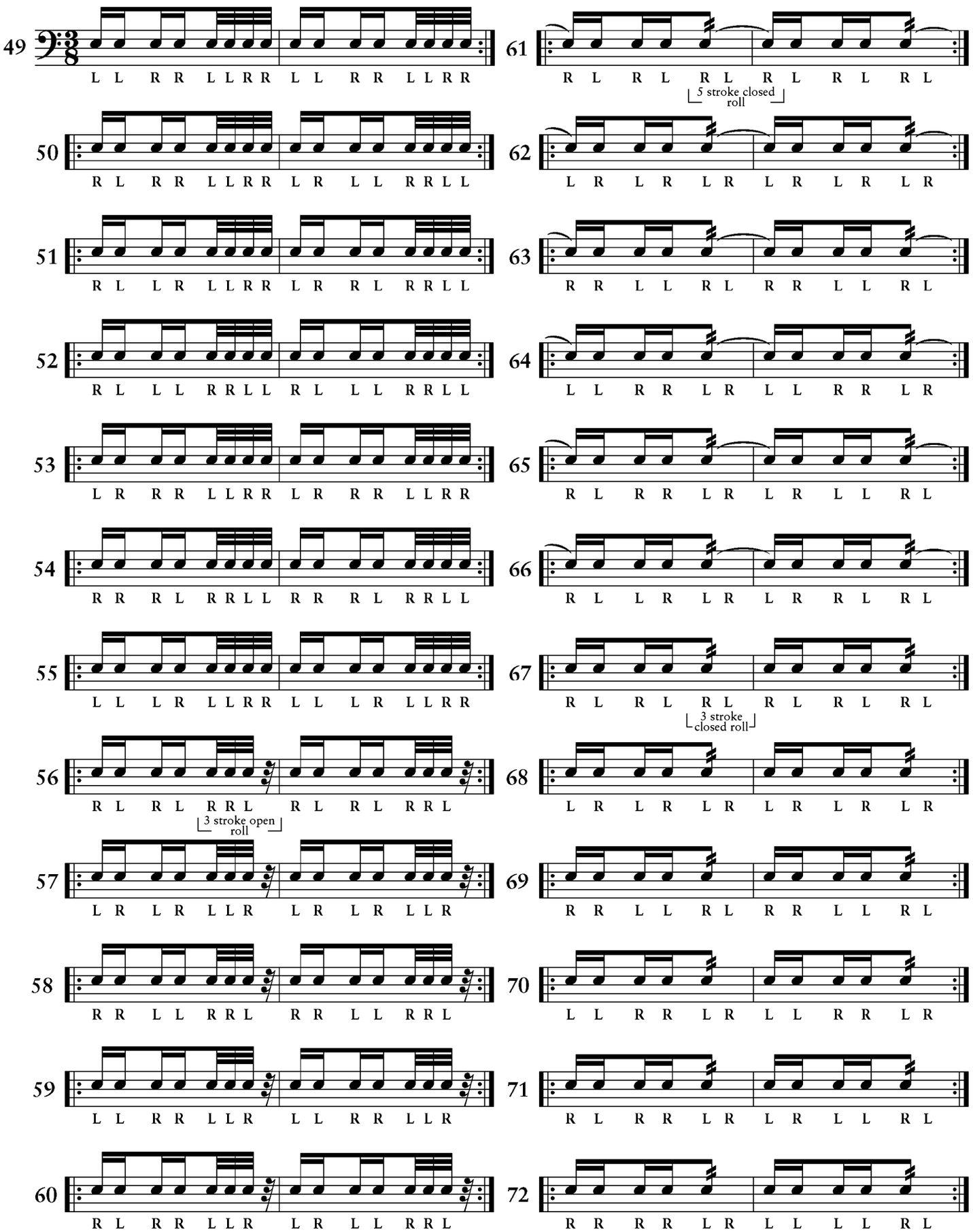

Combinations in 2/4

1
R L R L R L R L R L R L R L R L R L

2
R R L R L R R L R L R R L R L R R L R L

3
L L R L R L L R L R L L R L R L L R L R

4
R L R R L R L R R L R L R R L R L R R L

5
L R L L R L R L L R L R L L R L R L L R

6
R R L L R L L R R L R R L L R L L R R L

7
R L R L R L R L R L R L R L R L R L R L

8
L R L R L R L R L R L R L R L R L R L R

9
R R L R L R L L R L R L R R L R L R L L R L R L

10
R L R L R R L R L R R L R L R R L R L R

11
L R L R L L R L R L L R L R L L R L R L

12
R R L R L L L R L R R R L R L L L R L R

13
R L R R L L R L R R L L R L R R L L R L R R L L

14
5 stroke open roll
L R L L R R L R L L R R L R L L R R L R L L R R

15
R R L L R R L L R R L L R R L L R R L L R R L L

16
R L R R L R L R R L R L R R L R L R R L
3 stroke open roll

17
L R L L R L R L L R L R L L R L R L L R

18
R R L L R L L R R L R R L L R L L R R L

19
R L R L R L R L R L R L R L R L
5 stroke closed roll

20
L R L R L R L R L R L R L R L R

21
R R L R L L R L R R L R L L R L

22
R L R L R L R L R L R L R L R L
3 stroke closed roll

23
L R L R L R L R L R L R L R L R

24
R R L R L L R L R R L R L L R L

Flam Triplets and Dotted Notes

1 F L R Ⓕ R L F L R Ⓕ R L

2 F R L F R L F R L F R L

3 F L L F L L F L L F L L

4 Ⓕ L R Ⓕ L R Ⓕ L R Ⓕ L R

5 Ⓕ R R Ⓕ R R Ⓕ R R Ⓕ R R

6 F R R Ⓕ L L F R R Ⓕ L L

7 * F R Ⓕ L F R Ⓕ L

8 F L F L F L F L

9 Ⓕ R Ⓕ R Ⓕ R Ⓕ R

10 F R Ⓕ L F R Ⓕ L

11 F L F L F L F L

12 Ⓕ R Ⓕ R Ⓕ R Ⓕ R

13 F L R Ⓕ R L F L R Ⓕ R L F R L F R L F R L F R L

14 F L R Ⓕ R L F L R Ⓕ R L F L L F L L F L L F L L

15 F L R Ⓕ R L F L R Ⓕ R L F R R Ⓕ L L F R R Ⓕ L L

16 F L R Ⓕ R L F L R Ⓕ R L F R Ⓕ L F R Ⓕ L

17 F L R Ⓕ R L F L R Ⓕ R L F L F L F L F L

18 F L R Ⓕ R L F L R Ⓕ R L F R Ⓕ L F R Ⓕ L

*Dotted eighths and sixteenths must be given their exact value. This measure should not be confused with the following:

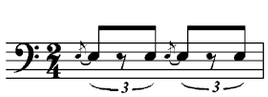

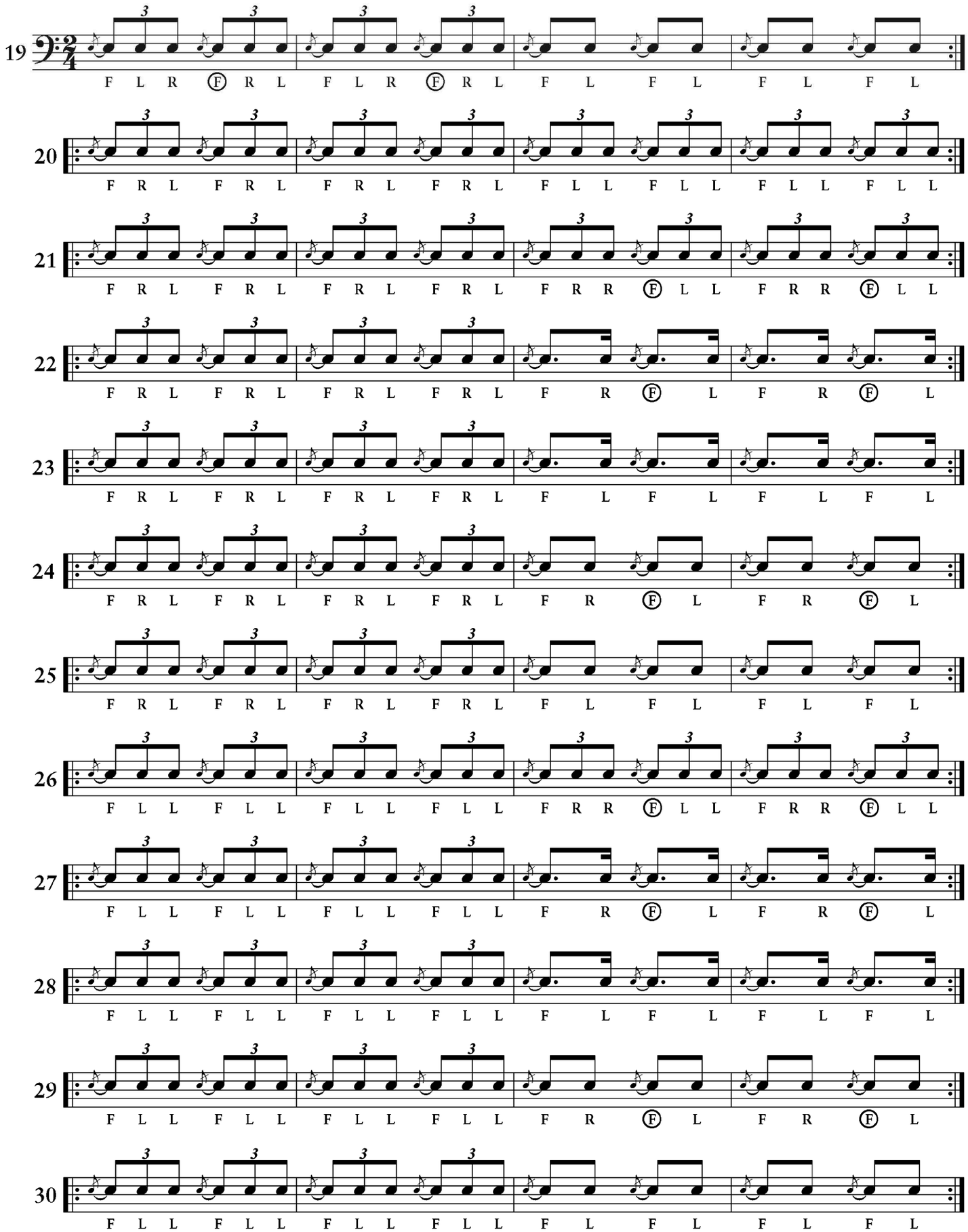
19 F L R Ⓕ R L F L R Ⓕ R L F L F L F L F L
20 F R L F R L F R L F R L F L L F L L F L L F L L
21 F R L F R L F R L F R L F R R Ⓕ L L F R R Ⓕ L L
22 F R L F R L F R L F R L F R Ⓕ L F R Ⓕ L
23 F R L F R L F R L F R L F L F L F L F L
24 F R L F R L F R L F R L F R Ⓕ L F R Ⓕ L
25 F R L F R L F R L F R L F L F L F L F L
26 F L L F L L F L L F L L F R R Ⓕ L L F R R Ⓕ L L
27 F L L F L L F L L F L L F R Ⓕ L F R Ⓕ L
28 F L L F L L F L L F L L F L F L F L F L
29 F L L F L L F L L F L L F R Ⓕ L F R Ⓕ L
30 F L L F L L F L L F L L F L F L F L F L

Flam Triplets and Dotted Notes

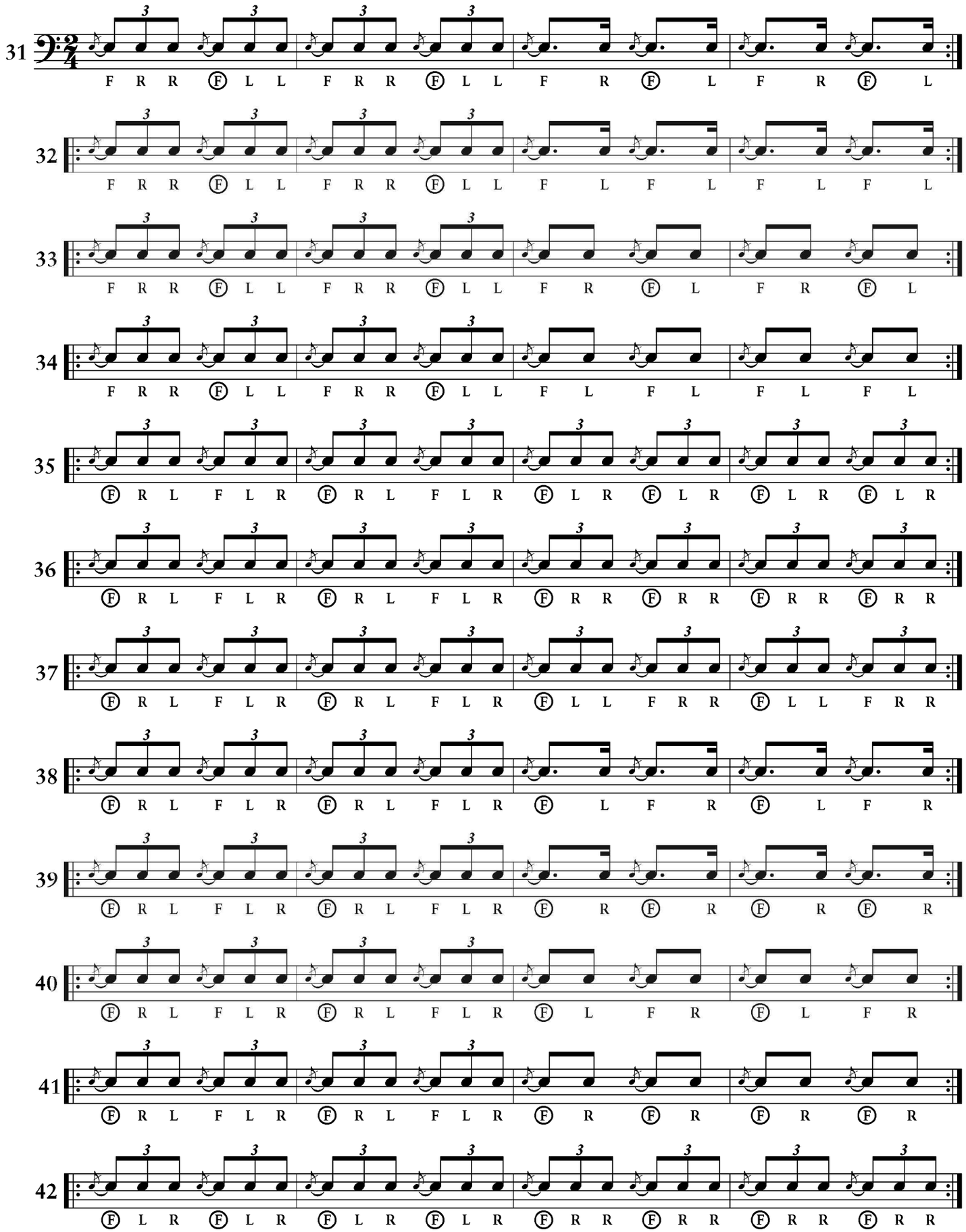

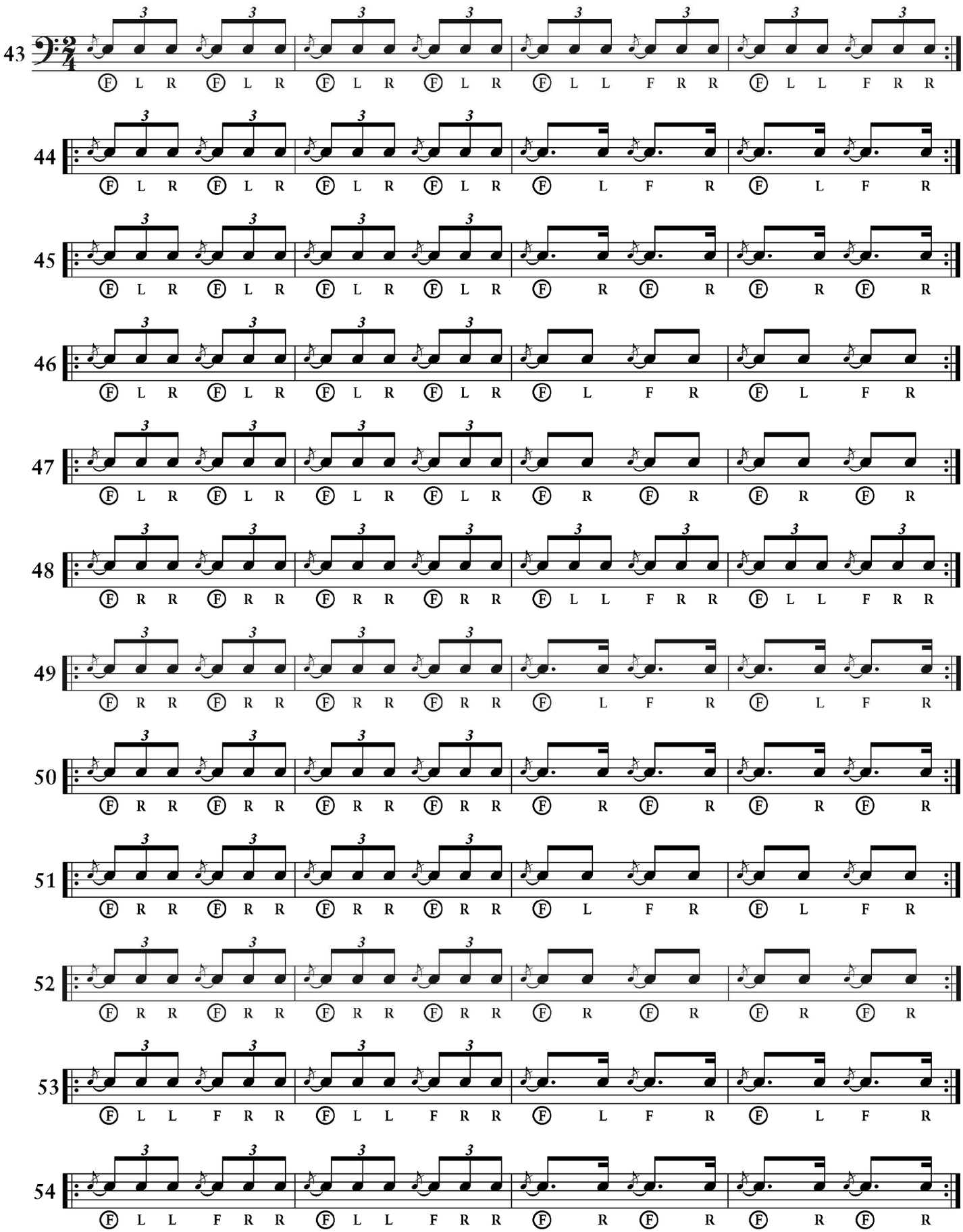
43 Ⓕ L R Ⓕ L R Ⓕ L R Ⓕ L R Ⓕ L L F R R Ⓕ L L F R R
44 Ⓕ L R Ⓕ L R Ⓕ L R Ⓕ L R Ⓕ L F R Ⓕ L F R
45 Ⓕ L R Ⓕ L R Ⓕ L R Ⓕ L R Ⓕ R Ⓕ R Ⓕ R Ⓕ R
46 Ⓕ L R Ⓕ L R Ⓕ L R Ⓕ L R Ⓕ L F R Ⓕ L F R
47 Ⓕ L R Ⓕ L R Ⓕ L R Ⓕ L R Ⓕ R Ⓕ R Ⓕ R Ⓕ R
48 Ⓕ R R Ⓕ R R Ⓕ R R Ⓕ R R Ⓕ L L F R R Ⓕ L L F R R
49 Ⓕ R R Ⓕ R R Ⓕ R R Ⓕ R R Ⓕ L F R Ⓕ L F R
50 Ⓕ R R Ⓕ R R Ⓕ R R Ⓕ R R Ⓕ R Ⓕ R Ⓕ R Ⓕ R
51 Ⓕ R R Ⓕ R R Ⓕ R R Ⓕ R R Ⓕ L F R Ⓕ L F R
52 Ⓕ R R Ⓕ R R Ⓕ R R Ⓕ R R Ⓕ R Ⓕ R Ⓕ R Ⓕ R
53 Ⓕ L L F R R Ⓕ L L F R R Ⓕ L F R Ⓕ L F R
54 Ⓕ L L F R R Ⓕ L L F R R Ⓕ R Ⓕ R Ⓕ R Ⓕ R

Short Roll Progressions

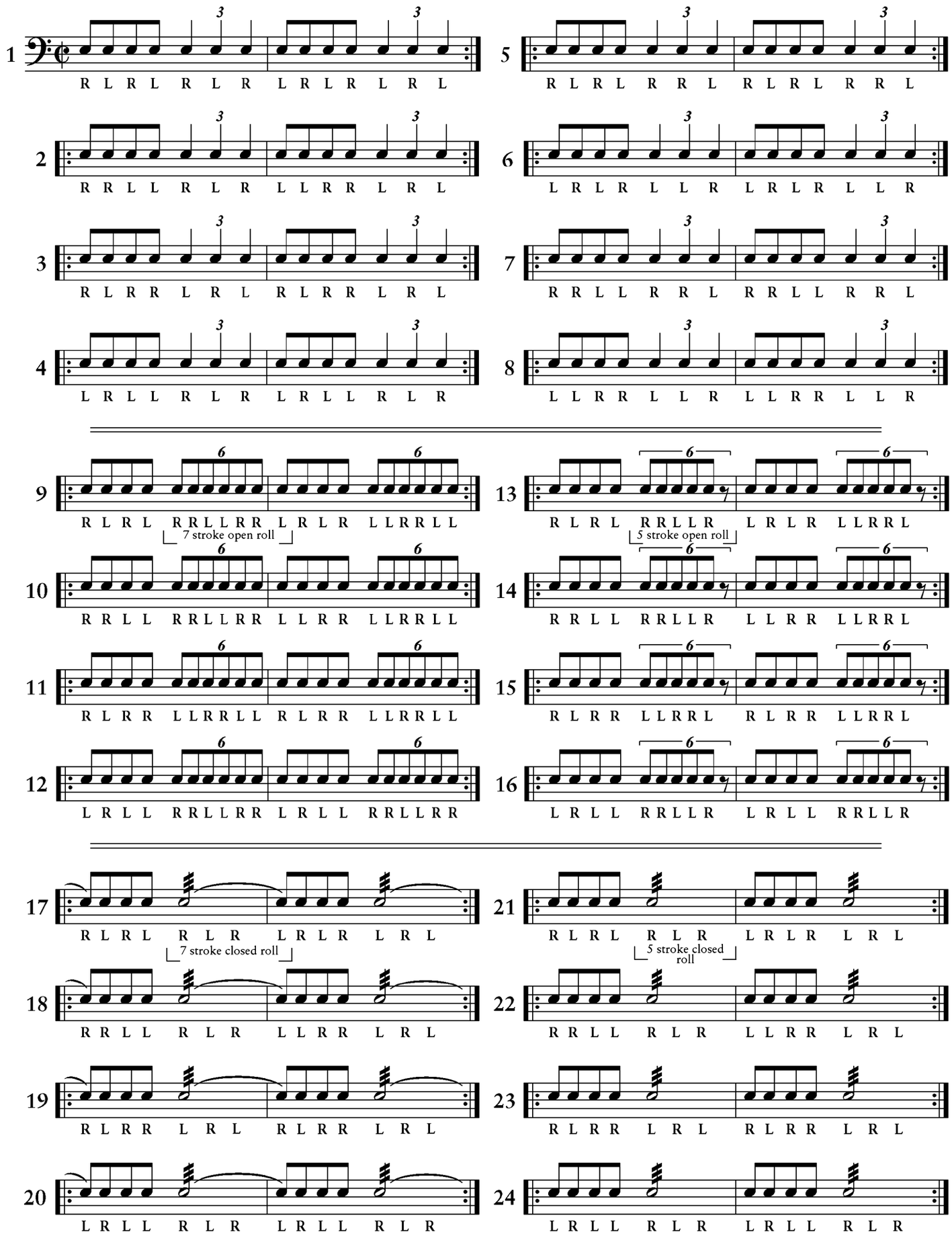

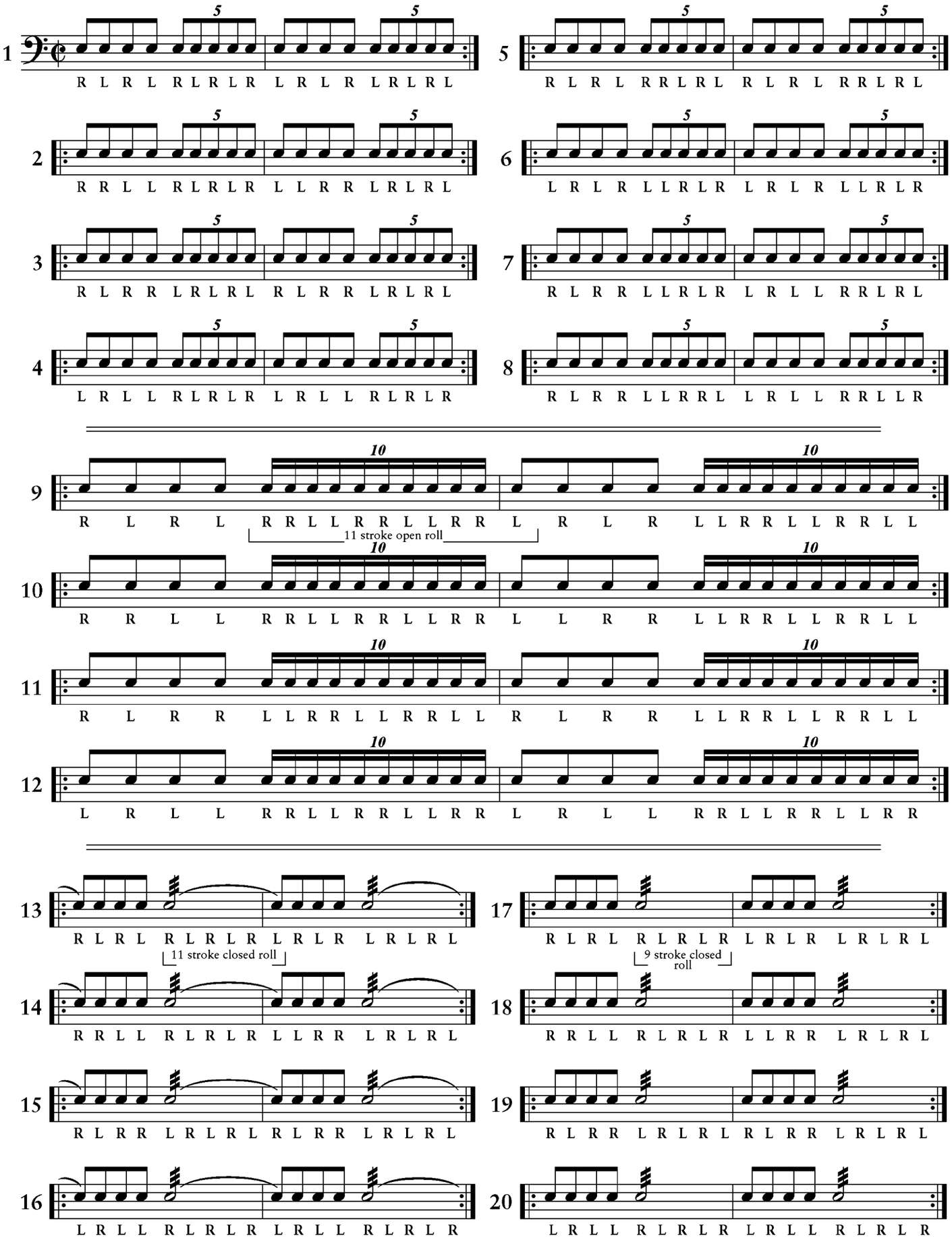
1 R L R L R L R L R L R L R L R L R L
2 R R L L R L R L R L L R R L R L R L
3 R L R R L R L R L R L R R L R L R L
4 L R L L R L R L R L R L L R L R L R
5 R L R L R R L R L R L R L R R L R L
6 L R L R L L R L R L R L R L L R L R
7 R L R R L L R L R L R L L R R L R L
8 R L R R L L R R L L R L L R R L L R
9 R L R L R R L L R R L L R R L R L R L L R R L L R R L L
11 stroke open roll
10 R R L L R R L L R R L L R R L L R R L L R R L L
11 R L R R L L R R L L R R L L R L R R L L R R L L R R L L
12 L R L L R R L L R R L L R R L R L L R R L L R R L L R R
13 R L R L R L R L R L R L R L R L R L
14 R R L L R L R L R L L R R L R L R L
11 stroke closed roll
15 R L R R L R L R L R L R R L R L R L
16 L R L L R L R L R L R L L R L R L R
17 R L R L R L R L R L R L R L R L R L
18 R R L L R L R L R L L R R L R L R L
9 stroke closed roll
19 R L R R L R L R L R L R R L R L R L
20 L R L L R L R L R L R L L R L R L R

Short Roll Progressions

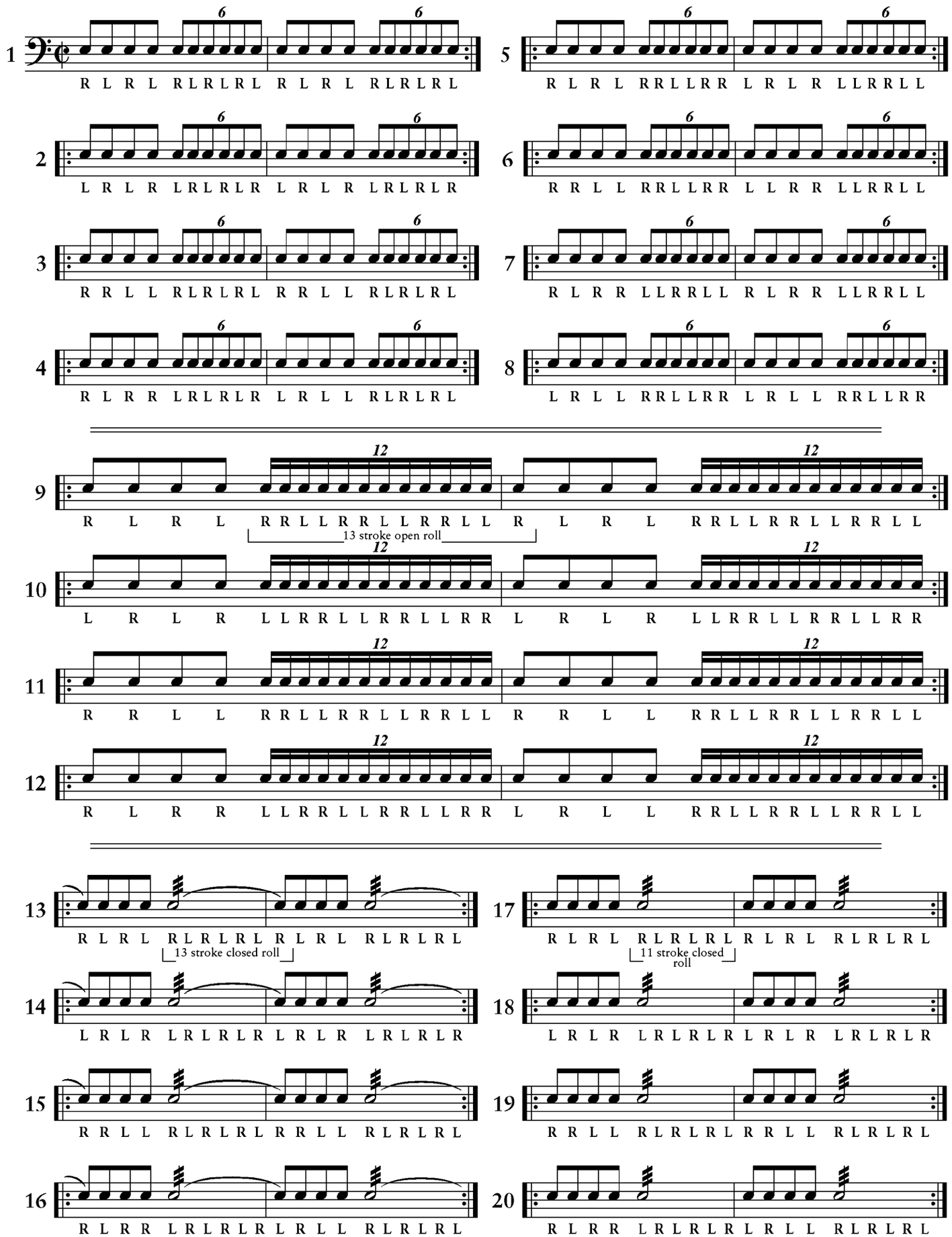

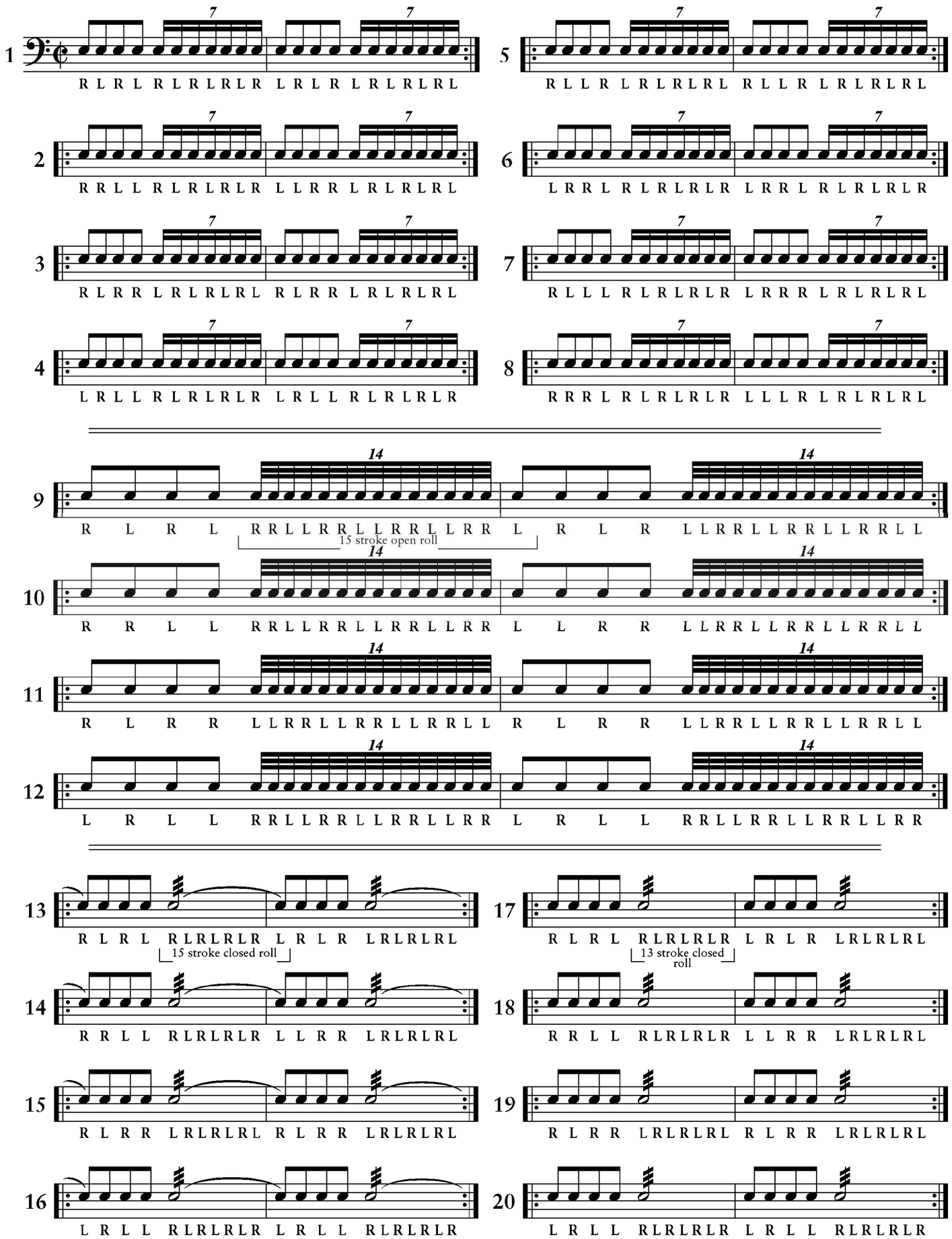
1 R L R L R L

Short Roll Progressions

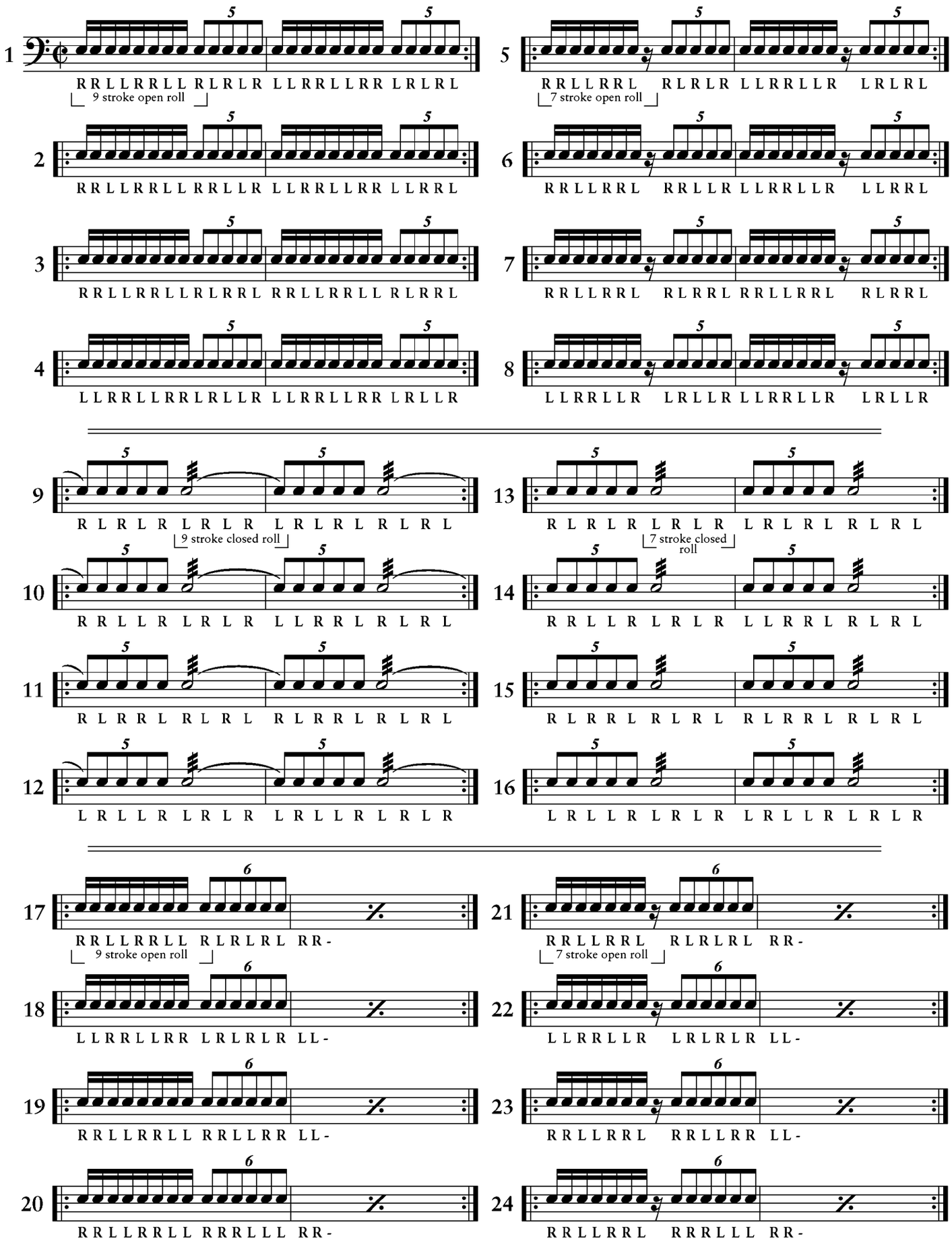

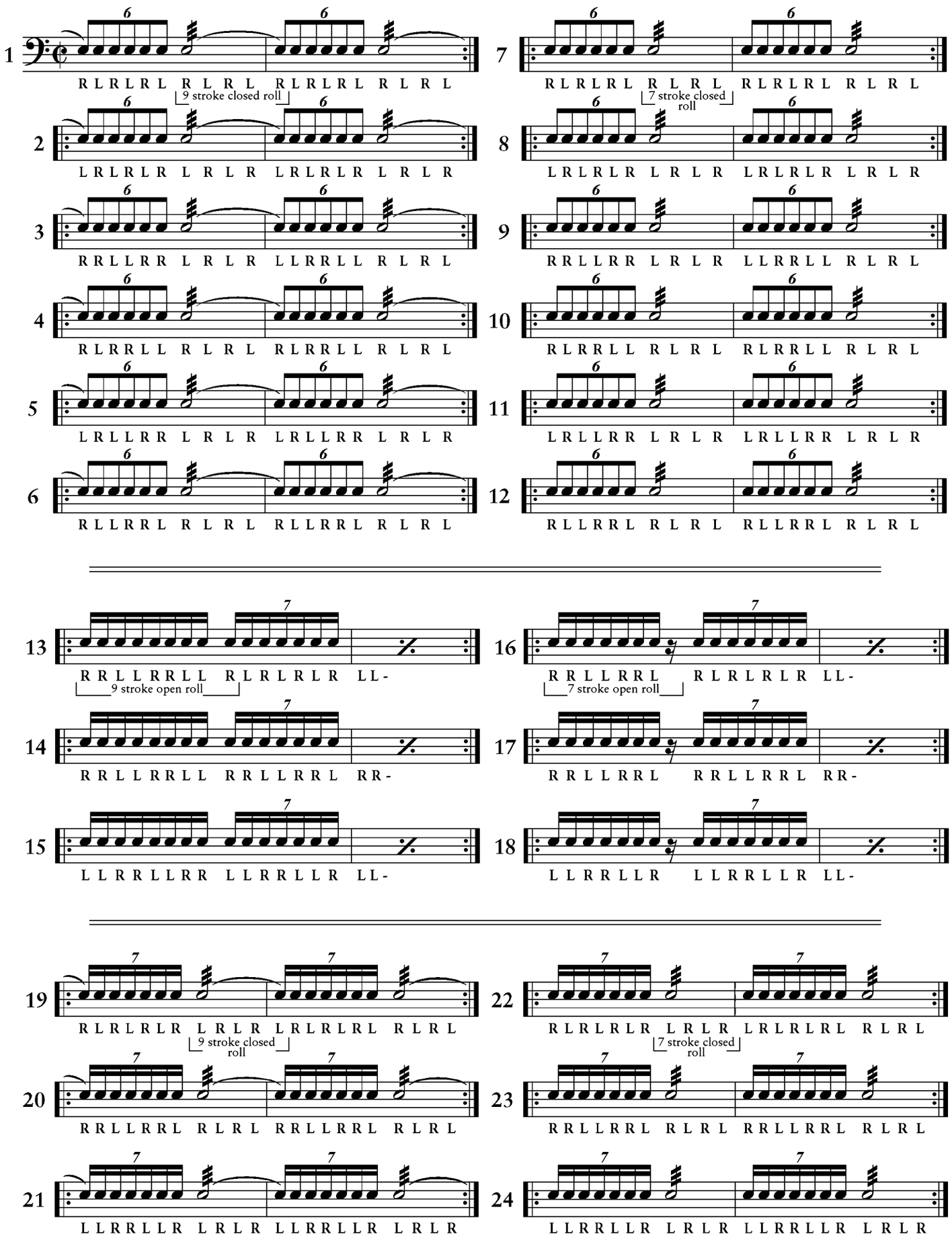
1 R L R L R L R L R L R L R L R L R L R L R L
2 L R L R L R L R L R L R L R L R L R L R L R
3 R R L L R R L R L R L L R R L L R L R L R L
4 R L R R L L R L R L R L R R L L R L R L R L
5 L R L L R R L R L R L R L L R R L R L R L R
6 R L L R R L R L R L R L L R R L R L R L R L
7 R L R L R L R L R L R L R L R L R L R L R L
8 L R L R L R L R L R L R L R L R L R L R L R
9 R R L L R R L R L R L L R R L L R L R L R L
10 R L R R L L R L R L R L R R L L R L R L R L
11 L R L L R R L R L R L R L L R R L R L R L R
12 R L L R R L R L R L R L L R R L R L R L R L
9 stroke closed roll
7 stroke closed roll
13 R R L L R R L L R L R L R L R L L L -
14 R R L L R R L L R R L L R R L R R -
15 L L R R L L R R L L R R L L R L L -
16 R R L L R R L R L R L R L R L L -
17 R R L L R R L R R L L R R L R R -
18 L L R R L L R L L R R L L R L L -
9 stroke open roll
7 stroke open roll
19 R L R L R L R L R L R L R L R L R L R L R L
20 R R L L R R L R L R L R R L L R R L R L R L
21 L L R R L L R L R L R L L R R L L R L R L R
22 R L R L R L R L R L R L R L R L R L R L R L
23 R R L L R R L R L R L R R L L R R L R L R L
24 L L R R L L R L R L R L L R R L L R L R L R
9 stroke closed roll
7 stroke closed roll

Short Roll Progressions and Triplets

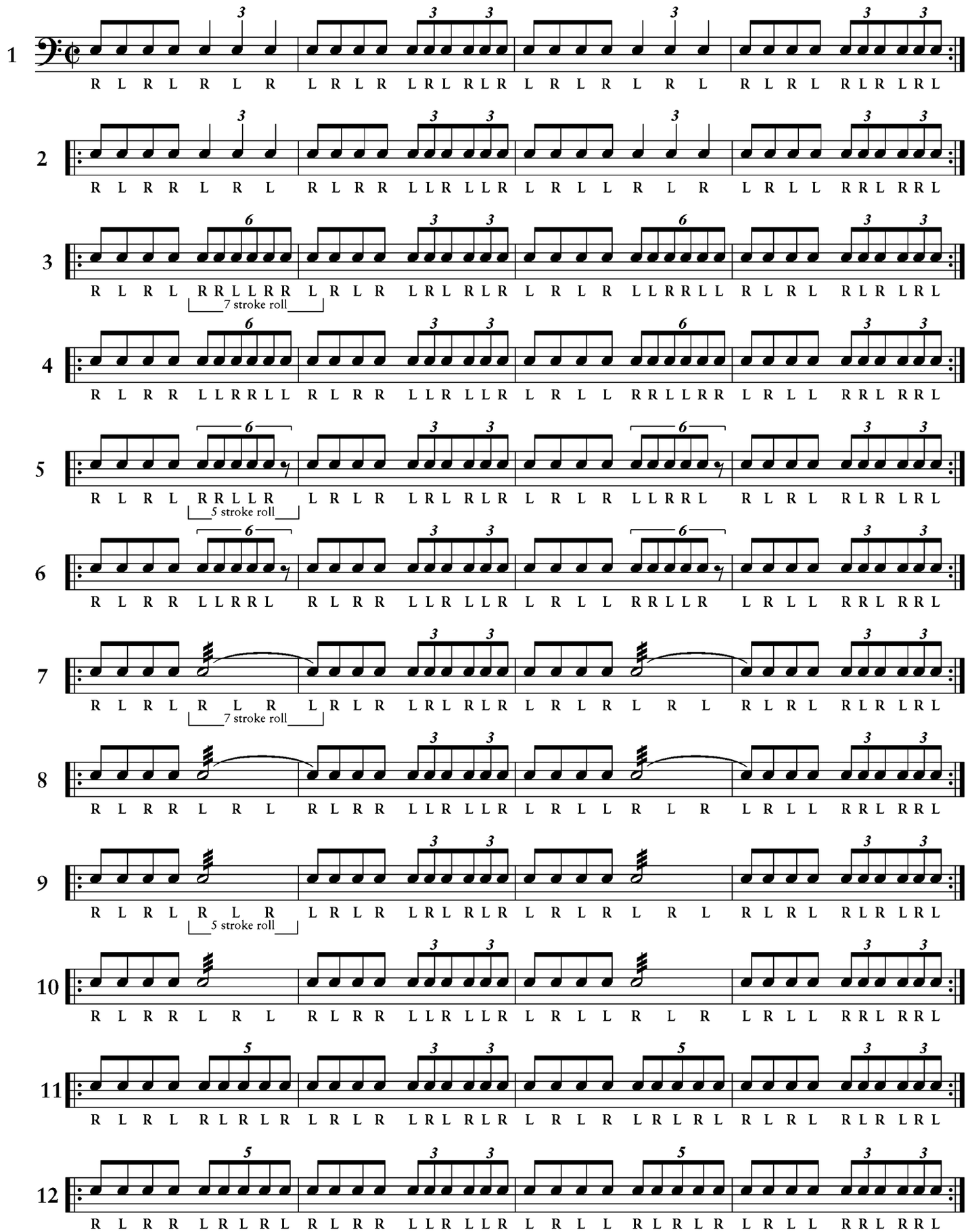
1
R L R L R L

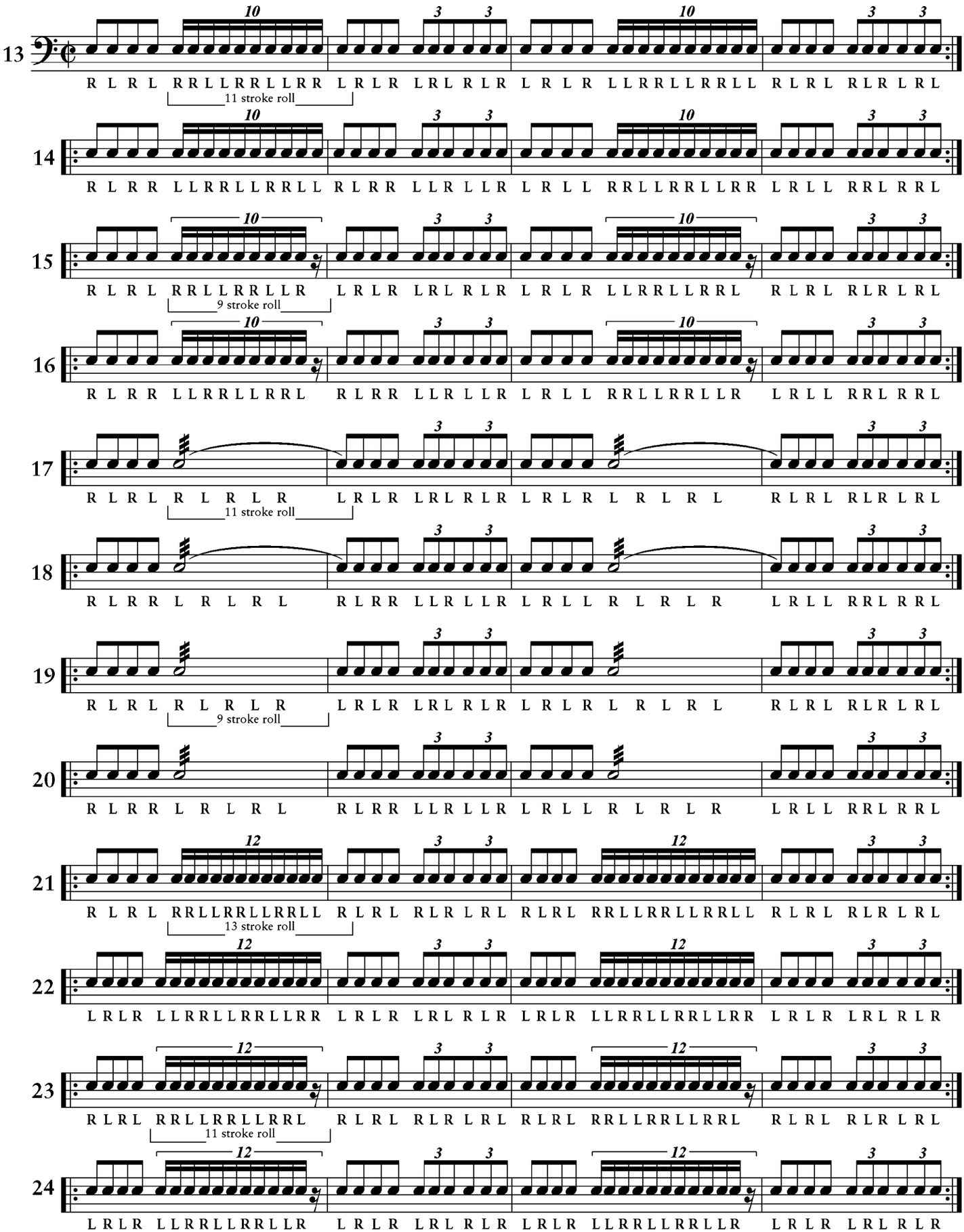
13
R L R L R R L L R R L L R R L R L R L

Short Roll Progressions and Triplets

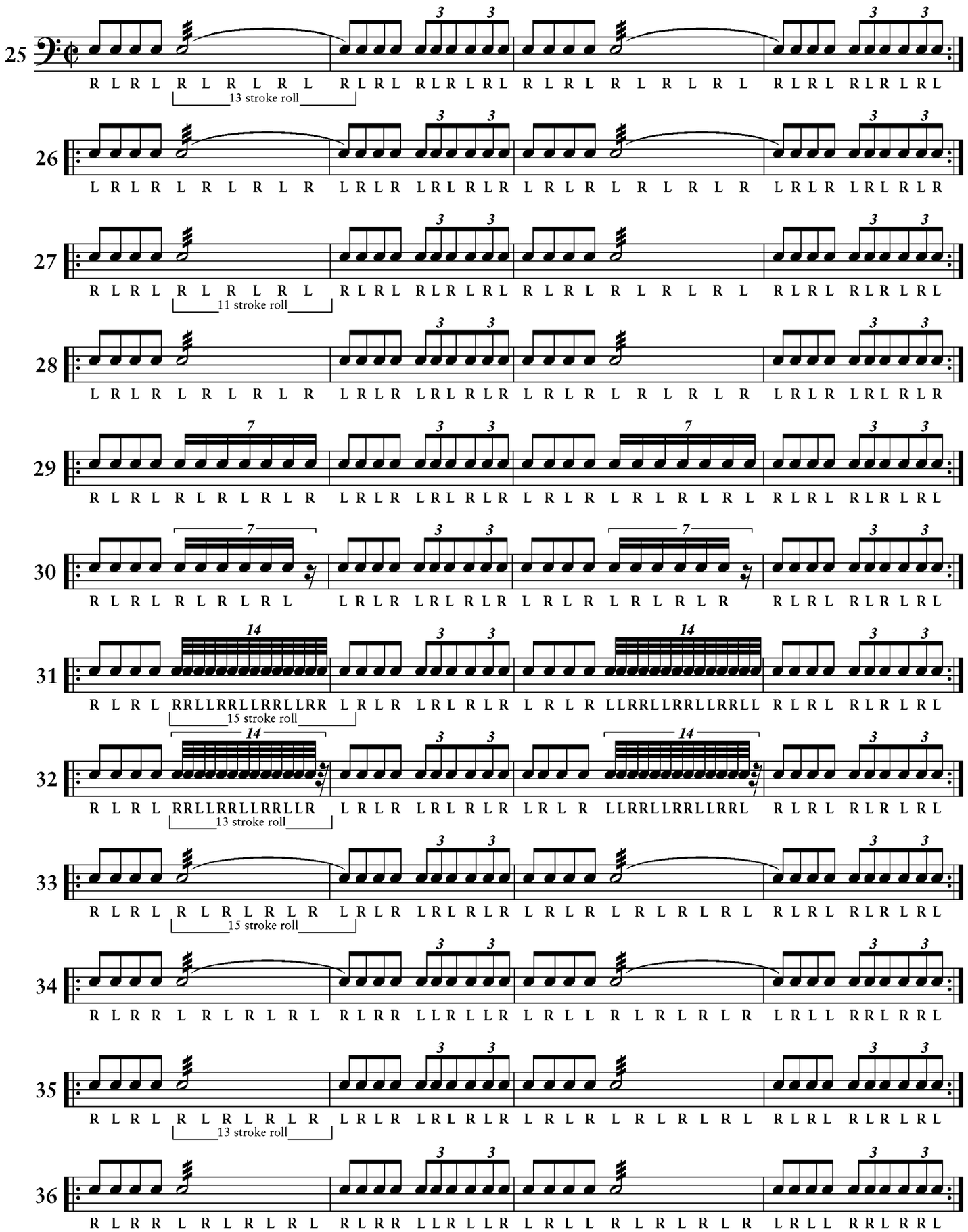
25
R L R L R L

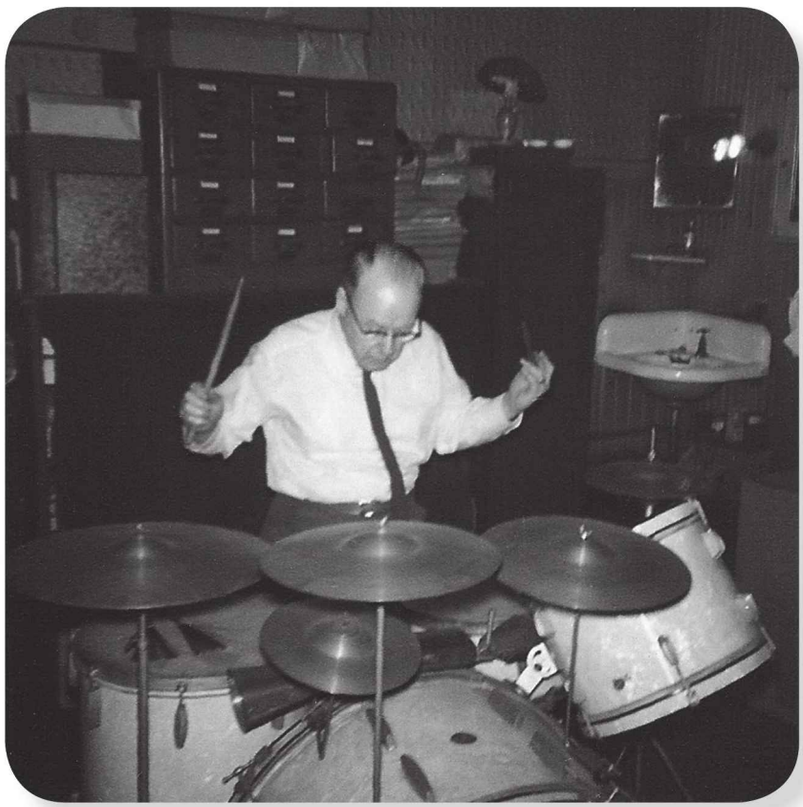

George Lawrence Stone

A rare photo of George L. Stone at the drumset, c. early1960s.
Courtesy Stone Percussion Books LLC.

STONE PERCUSSION BOOKS LLC

A FAMILY-OWNED BUSINESS

www.stonepercussionbooks.com
stonepercussionbooks@comcast.net

Stick Control is an essential book for any serious drummer; I still practice from this book. I was playing the exercises and then started using the bass drum instead of the right or left hand. It gave me the idea of writing down exercises which eventually led to my book *Bass Drum Control.* Thank you to George Lawrence Stone for writing a masterpiece.

COLIN BAILEY

The essential requirements for drum training—food, water, and *Stick Control.*

TOMMY IGOE

Stick Control is one of the greatest drum books of all time! Still important to modernize your playing. I use this book in my 'Rockafying the Classics' teacher program.

CARMINE APPICE

From my first drum lesson until today, *Stick Control* has been the guidebook and the omnipresent theme of my drumming career. Even when I looked for drumming literature to improve my foot technique, I ended up using *Stick Control.* It's THAT good.

THOMAS LANG

As my career focused on drum corps, drumlines, and percussion education, I realized what an important and timeless gem we have in this great book. It is still the finest control and development book for drummers of all kinds!

DENNIS DeLUCIA

I first started working on *Stick Control* back in 1972 when I was in the eighth grade. My teacher would give me six exercises from this GREAT book every week! As a professional drummer and teacher, I still use *Stick Control* with my hands AND feet.

GREGG BISSONETTE

It is difficult to imagine a book having as far reaching an influence as *Stick Control.* It is as relevant today as it was the day it was first introduced to the world of drumming.

ROD MORGENSTEIN

There are only a few perfect things in life, and in the world of drum education, *Stick Control* is one of the very few perfect, brilliant books ever written.

KENNY ARONOFF

I have been using *Stick Control* since I first started studying with Joe Morello in 1968. Like most drummers, I have gone through MANY copies, and use it religiously with my students. Studying with Joe (who studied WITH Mr. Stone) has provided me with insight and a direct connection to this material. I always travel with a copy, and I recommend this book to EVERY drummer, regardless of level.

DANNY GOTTLIEB

Stick Control is an important foundation for all drummers and all approaches, from classical to rudimental to drumset. A traditional background for developing technique and dexterity.

JIM PETERCSAK

A standard text that has stood the test of time in many ways. To the many hours spent practicing the work.

MORRIS "ARNIE" LANG

Whether you're just beginning to increase technical facility or warming up before a gig, *Stick Control* is the original "go to" method book for drummers of all levels. I use it and recommend it!

CHRIS DEVINEY

Stone unleashed a new and powerful method of technical development for all styles of drumming. The "How to Practice" page alone is worth the price of the book.

BOB BECKER

Many of these enthusastic quotes were edited for space. Find complete quotes and more at

www.stonepercussionbooks.com

BOOKS THAT EVERY DRUMMER SHOULD HAVE

Classics by George Lawrence Stone

STICK CONTROL for the Snare Drummer (32749)
The classic drum instruction book for students and professionals alike
"An advanced book of drum rhythms arranged in callisthenic form designed to give the player more control of the drumsticks in rudimental, symphonic and modern jazz drumming. With special exercises for speed, power, precision, delicacy, and the development of the weak hand.—GLS"

ACCENTS & REBOUNDS for the Snare Drummer (32750)
Perfect follow-up to Stick Control with more advanced rhythms
"Hand conditioning routines from the author's private collection for the development of accentuation, the secondary roll beat, finger bounce execution and the buzz roll.—GLS"

MILITARY DRUM BEATS for School and Drum Corps (32753)
Specialized routines for students and pros
"Including marching taps, roll-offs, street marching beats, individual competition beats, and the original *26 Rudiments of Drumming* by Strube. Invaluable for the rudimental drummer.—GLS"

DODGE DRUM CHART for Reading Drum Music (32751)
by Frank E. Dodge, Rearranged by George Lawrence Stone
An essential catalog of rhythms
"Includes over 400 standard measures of drum music in 2/4, 6/8 and alla breve rhythm, showing the correct execution and fingering. This book is a veritable dictionary of orchestral drumbeats.—GLS"

MALLET CONTROL for the Xylophone (32752)
Stick Control style for the mallet percussionist
"Highly specialized exercises to develop control of the mallets for xylophone and vibraphone/vibraharp.—GLS"

MORE DRUM CLASSICS FROM ALFRED

More Best-selling Essentials

Alfred's Drum Method (138)
by Dave Black and Sandy Feldstein
This best-selling book contains 80 pages of excellent sequential instruction covering rudimental studies, roll studies, contest solos, and bass drum and cymbal technique, as well as 23 solos suitable for recitals and contests.

Progressive Steps to Syncopation for the Modern Drummer (17308)
by Ted Reed
Voted second on Modern Drummer's list of 25 Greatest Drum Books in 1993, *Progressive Steps to Syncopation for the Modern Drummer* is one of the most versatile and practical works ever written for drums. Created exclusively to address syncopation, it has earned its place as a standard tool for teaching beginning drummers.

Advanced Techniques for the Modern Drummer (0681B)
by Jim Chapin
The classic jazz independence book is now new and improved and with two CDs! This classic work should be in every drummer's library. Whether for a beginner or an accomplished drummer, this system will greatly improve independence and coordination, sticking, power, and speed and endurance on the drumset.

Portraits in Rhythm (HAB00101)
by Anthony J. Cirone
One of the classic snare drum books in print today! This publication presents the reader with challenging and stimulating material for the intermediate and advanced percussion student. Contains 50 musical solos and brief performance notes.

Modern Reading in 4/4 Time (HAB00003)
by Louis Bellson and Gil Breines
This book has become a classic in all musicians' libraries for rhythmic analysis and study. Designed to teach syncopation within 4/4 time, the exercises also develop speed and accuracy in sight-reading with uncommon rhythmic figures. A must for all musicians, especially percussionists interested in syncopation.

32749 Book US $11.99
0 38081 35643 3

Exclusively distributed by:
Alfred
alfred.com

ISBN-10: 1-892764-04-0
ISBN-13: 978-1-892764-04-1
9 781892 764041 51199